WEATHER FORECASTS

Victoria and Vicinity—Moderate to fresh southerly winds, partly cloudy and mild, with showers.

Vancouver and Vicinity — Easterly to southerly winds, cloudy, mild, with showers.

The Daily Colonist.

(ESTABLISHED 1858)

COLONIST TELEPHONES

Business Office	11
Circulation	12
Job Printing	197
Editorial Rooms	80
Editor	2111

NO. 252—SIXTY-SIXTH YEAR | VICTORIA, BRITISH COLUMBIA, THURSDAY, OCTOBER 2, 1924 | TWENTY PAGES

SUDDEN CRISIS STIRS PARLIAMENT

BLOOD MARKS ON CAR DENIED

Defence Opens in Boak Trial—Garage Wrecking Crew Saw Nothing Incriminating on Doctor's Machine

COURT INSISTS CASE FINISH THIS WEEK

Counsel Warned to Ask Plain Questions in Plain English—Extended Sessions May Be Held

GARAGE men who had worked on the wrecked autos following the accident and who were a unit in testifying that no blood marks or other incriminating stains were visible thereon, were the principal witnesses yesterday in the trial of Dr. E. W. Boak, accused of running down and killing Alexander McLaehlan and David Ballantyne on August 20.

These witnesses were defence witnesses, called by Mr. H. A. Maclean, K.C., who began his case yesterday on the seventh day of the hearing.

A Strong Witness

Mr. William Davies, of the H. A. Davie garage, said that he was present when Sergt. Rankin and Constable Brown, of the Saanich police force, examined Dr. Boak's machine. They had gone over the car with a strong flashlight and had inspected its various parts carefully. He had been nearby, but had seen none of the blood spots nor brain matter referred to by witnesses for the crown. His attention had been directed to the sun visor of the car and he had observed nothing on it that could be described as blood or brain material. Neither had he noticed blood traces said to have been on one of the rear fenders.

Mr. Davies proved a strong witness for the defence. He was subjected to searching cross-examination by Mr. M. B. Jackson, K.C., crown counsel, but could not be shaken in his evidence.

Other members of the wrecking crew employed on the Boak car gave similar testimony. None had seen anything in the nature of blood on the machine.

Court Hurries Counsel

That the trial would have to finish this week was the intimation given by Mr. Justice Murphy last evening in prolonging the afternoon session for half an hour. He declared that

Continued on Page 3

SEEK WIDE POWERS TO DRAW INDUSTRY

COUNCIL WOULD GIVE FIXED TAX RATE TO COOPERAGE

Will Seek Powers to Grant Concessions Without Submitting By-Law to Ratepayers

Stirred by the Canadian Western Cooperage Company's determination to leave Victoria unless a fixed rate of taxation is guaranteed it for a period of fifteen years, the City Council yesterday decided to seek wide powers from the Legislature enabling it to grant to industrial enterprises such concessions as the cooperage company desires.

The Council's decision followed a conference with a delegation from the Chamber of Commerce composed of Messrs. B. C. Nicholas, vice-president of the chamber; M. P. Blair, chairman of the industrial group; F. A. Pauline, H. J. Pendray and John Wood.

It paves the way for negotiations which may be the means of inducing the company to build its contemplated $100,000 plant on the Songhees Reserve instead of going to New Westminster or to Vancouver.

After hearing the remarks of the delegation the Council decided to seek by means of its private bill powers enabling it to "have the power, by a two-thirds vote, to enter into agreements to fix the assessment

Continued on Page 6

INDIVIDUAL BANK DEBITS SHOW DECLINE

Total of Checks Passing Through Accounts During August Less by Sixteen Per Cent Than July

OTTAWA, Oct. 1.—The bank debits to individual accounts in the clearing house centres of Canada as reported to the Dominion Bureau of Statistics were $1,967,000,000 in August, as compared with $2,323,000,000 in the preceding month. This represents a decline of $335,600,000, or about sixteen per cent.

According to the experiences of the last ten years the transactions in August are on the average about seven per cent less than in July and if allowance were made for the seasonable movement the adjusted debits in August would be only about nine per cent less than in the preceding month.

Near Death When Arctic Claimed Vessel

Captain Gus Foellmer and his crew of the wrecked schooner Lady Kindersley. The photograph was taken for The Colonist following their arrival yesterday morning at William Head quarantine station. From left to right: G. Ness, steward; W. Newton, wireless operator, who flashed the message: "We have abandoned ship"; Captain Foellmer; P. Patmore, supercargo, who led some of the expeditions across the ice; and J. Leonard, carpenter. In the background is the Bay Chimo, the steamer which brought the party south.

Kindersley Crew Back After Narrow Escape

Were Rescued in Nick of Time, Says Captain Foellmer, on Arrival Here Aboard the Bay Chimo—One Day Longer and Crew Would Never Have Had a Chance of Escape—Glad to Be Back Although Confined to Quarantine for Smallpox

ALTHOUGH confined to quarantine owing to a case of smallpox on board the Hudson's Bay steamer Bay Chimo, which arrived here yesterday morning, six of the rescued Lady Kindersley crew are glad to be back once again in civilization after passing through harrowing experiences while held prisoners aboard their ship, which was gripped tight in a fast-flowing ice-pack that was steadily and relentlessly taking them further north into the Arctic Ocean.

"If we had stayed with the ship one day longer not one of us would have had a chance," said Capt. Gus Foellmer, who for years has made the round of calls to the Hudson's Bay trading posts within the Arctic circle.

Crew's Experiences

The crew's experiences vie with the tales told by Ballantyne, the boy's hero, who has so vividly portrayed the dangers of travel in the Arctic, especially when caught in an ice-pack, in many of his books.

To all knowledge the Lady Kindersley may now be at the bottom of the ocean with her million-dollar cargo of provisions and supplies for the various trading posts situated on the northern shores of Canada.

Not a particle of the cargo could be saved as the crew had to travel as light as possible over the ice-flow and sometimes even had to cross the channels by jumping from one block of ice to another, living over again the experiences of little Eliza, heroine of Mrs. Harriott Beecher Stowe's famous slave story, "Uncle Tom's Cabin."

After her first call for relief sent through the ether by Mr. W. Newton, the wireless operator, the United States steamer Boxer, stationed at Point Barrow, stood by the Kindersley for many days, but the ice was fast drawing in a more formidable barrier until it was thought that all hope of rescue would have to be given up.

The Rescue

The crew tried many times to make their way to the edge of the ice-pack but the wide channels that separated them at different parts of their journey proved an unsurmountable obstacle until the fifteenth day, when death stared them in the face and the crew determined to break through no matter what the chances were.

Taking only what was most needed on sleighs, such equipment as skin canoes, paddles and other means of transportation, they fought their way through water broken with jagged blocks of ice, finally making their way to the American vessel, which took them with all speed to Point Barrow.

On the several other attempts made fog came down, endangering the journey, threatening loss of the crew on the ice-flow, which was miles in length and breadth. The flow was traveling at a rate of a mile and a half an hour steadily toward the north and the men knew that if they were not soon rescued they would all perish. The vessel would have sank, for as the ice-pack gets tighter and tighter it crushes in the ship's side gulping her down to the ocean beneath like some great animal.

Members of Crew

Those arriving here on the Bay Chimo included Captain Gus Foellmer; Mr. P. Patmore, supercargo of the Lady Kindersley; Mr. W. Newton, the wireless operator; Mr. J. Leonard, ship's carpenter; Captain F. Walker, marine superintendent of the Hudson's Bay Company, and Mr. G. Ness, steward. The other fourteen members of the crew are on their way down from Seward, Captain Foellmer believes.

Two old friends met on the arrival of the Bay Chimo at quarantine Mr. Thomas Goldsmith had the pleasure of being one of the first to welcome back Captain Foellmer from the North, after being as near to death as anyone could hope to be. This is the first time that Captain Foellmer and Mr. Goldsmith have met in years and it was through Mr. Goldsmith that the captain of the lost trading schooner was able to get a message to his wife who had been anxiously waiting the arrival of the Bay Chimo.

Following fumigation, the Bay Chimo is expected to leave for Vancouver early this morning.

REFUGEES AGAIN CROWD SHANGHAI

FIGHTING SAID TO BE RESUMED SOUTHWARD OF CITY

Report That Two Thousand Attackers Killed and Wounded in Recently Ended Offensive Move

SHANGHAI, Oct. 2.—Shanghai this morning was crowded again with refugees, this time fleeing into the city from the area around Sungkiang, a city of 50,000 inhabitants 28 miles southward, where an attack by Kiangsu troops from the South is threatened.

Fighting already is reported started southwest of Sungkiang, where a contingent of Chekiang-Shanghai troops is on the defensive.

Luotian, six miles toward Shanghai from Liuho, was on fire this morning. Headquarters of the Chekiang-Shanghai forces at Lungwha said spies of the Kiangsu armies were responsible. Two of the spies had been taken prisoner, it was said.

Prisoners taken by the Chekiang army in its recent offensive north of Shanghai-Nanking railway told their captors that Kiangsu had lost 2,000 killed and wounded in this battle.

WELL-KNOWN BIG GAME HUNTER HURT

Horse Falls Pinning Bryan Williams Underneath and Severely Injuring Rider at Atlin

VANCOUVER, Oct. 1.—Suffering from a broken pelvic bone, Bryan Williams, well-known big game guide of British Columbia, is lying at the hospital in Atlin according to word brought out by W. J. Garrett, manager of the Atlin Inn, of the White Pass and Yukon route.

Williams was caught when a horse he was riding threw himself backward, pinning his rider beneath him. The accident took place in August. Williams expects to get out about the middle of October. When he was injured he was just starting for the big game country with a few American hunters.

Winnipeg Contractor Dead

SASKATOON, Oct. 1.—Charles W. Sharp, 72, for fifty years a resident of Winnipeg and prominent as a building contractor, died here last night.

Freighter Hits Rocks North of Santa Cruz City

SANTA CRUZ, Cal., Oct. 1.—An unidentified vessel about 120 feet long, believed to be a freighter, went on the rocks off Moore's Beach, about four miles north of Santa Cruz, about 9 o'clock tonight. Residents of the vicinity were attracted to the scene by the blowing of the boat's whistle, but were unable to give aid.

AGAIN FORECASTS CHECK ON SENATE

PREMIER KING TELLS OF PROPOSED REFORM

To Amend Constitution to Remove Veto in Case of Measures Passing Commons Twice

FORT WILLIAM, Ont., Oct. 1.—Mass meetings in Fort William and Port Arthur were addressed today by Hon. W. L. Mackenzie King, Hon. Charles Stewart, Hon. P. J. A. Cardin, Hon. H. B. McGivern, and Senator Andrew Hayden. They were the first meetings of a tour which is to take the Premier and his party to the Pacific Coast. Mr. King spoke first in the Fort William City Hall, and then at the Fort Arthur armories.

Mr. King said the purpose of the tour was to gather information firsthand which they should be able to turn to account at the council table.

Difficulties of Government

They hoped also to be able to impart some knowledge of the difficulties of government and the problems of the Dominion; to emphasize the necessity of national unity as begotten of mutual understanding, and to emphasize the position of Canada as a self-governing Dominion in the British Empire.

Mr. King pointed out the difficulties of administration involved in the group system of membership, and in the lack of assurance that government measures would pass the Senate, in which their opponents had a majority. Bills considered of public benefit especially to Western Canada had passed the Commons, only to be thrown out ruthlessly in the Upper House.

"The situation is such," continued the Premier, "that I think having regard to democratic government, we are justified in saying we will introduce legislation similar to that introduced in Great Britain some years ago; and have the constitution amended so that a measure which twice has been supported by the House of Commons shall not be defeated by the Senate on the third occasion it is brought before Parliament."

WHITEHALL WELCOMES AUSTRALIAN SAILORS

Ship's Company of Adelaide Places Wreath on Cenotaph and Attends Official Reception

LONDON, Oct. 1.—Whitehall was taken possession of this morning by 360 officers and men of the Australian navy, who arrived here on the Australian warship Adelaide with the intention of spending two days in London.

The naval visitors laid a wreath on the cenotaph and then marched to Whitehall, where they were given an official reception. At the reception the informal costumes of J. H. Thomas, Colonial Secretary, and Sir Joseph Cook, Australian High Commissioner in London, were in striking contrast with the formal costumes of the high-hatted officials of the Admiralty.

CALL FOR HELP NOW FORGOTTEN

Mr. Winston Churchill Reminds Labor of Its Repudiation of Resolution Passed Seven Years Ago

POST-WAR GRATITUDE TO DOMINIONS LOST SIGHT OF

When Prussian Menace Was at Britain's Door Intra-Empire Preference Looked Good, He Says

LONDON, Oct. 1.—It is noteworthy that Imperial preference was one of the main issues raised by Winston Churchill in his speech before the Scottish Unionists Association in Edinburgh. He recalled the resolution passed by Conservative, Liberal and Labor statesmen seven years ago in favor of the preferential principle.

"Now it is repudiated, and aggressively repudiated, by the Socialist Government," said Mr. Churchill. "What new event has occurred to justify its repudiation? The war is over, we are no longer in any immediate danger. We do not need 500,000 Canadians, Australians, New Zealanders and South Africans to help hold the lines in France. The Prussian bayonets are no longer at our throats. All that is true, but how unworthy, how fickle, for a great country to recede, now that the dangers have passed, from undertakings given to faithful and valiant friends in days when their aid was vital, not only to victory but to safety."

War on Communism

A second notable political declaration has been made by Rt. Hon. J. R. Clynes, in which he tacitly declared that the Labor Party would war against Communism, saying:

"The Labor Party has again clearly expressed its enduring hostility to the Communist methods which seek to subdue all classes by the military domination by one class in each community. Any tendency to a revolution in Britain will not come from the success of Labor, but might arise through the stupidity and untruthfulness of those who persist in advertising the Communists as a part of the Labor Government."

He added that the revolution at which the Communists aimed in Britain, more than in any other country, would produce such a state of terror and starvation that the starvation would linger long after the revolution had ended.

DETAILS LACKING OF AUSTRALIAN PACT

TERMS OF AGREEMENT NOT AVAILABLE AT OTTAWA

Canada Gives Full Preference, But Does Not Receive Reciprocal Treatment

OTTAWA, Oct. 1.—Information given out here and coming over the cables from the Antipodes is gradually revealing the terms of the Australian trade treaty, which has not yet been fully made public in this country, although it has been under discussion in the Commonwealth Parliament. Up to the present the indications available show that the following points are covered: Canada gives Australia her full preference; Canada does not get the full British preference from Australia.

Canada gets certain concessions from Australia which are regarded as of importance to Canadian manufacturers, but the details of same have not yet been announced.

Preference on Newsprint

Canada does get a preference on newsprint, which is being criticized as giving Canadian papermakers preference over their British competitors.

Canada has already amended her tariff to allow Australia a preference on dried raisins and currants, and these new duties may be brought into effect by order-in-council.

Another announcement which bears upon the trade agreement is that Australia has raised the percentage of British labor and materials required to bring imports within the terms of the preference. It is not clearly understood here whether this would apply on imports from Canada, but it is generally assumed that it would.

The Canadian requirement in this connection is that imported goods must contain twenty-five per cent of British labor and materials; but the indications are that Australia has raised this proportion to fifty or seventy-five per cent.

Fur Traders Seek Protection

WASHINGTON, Oct. 1.—Canadian, English and American fur traders and other representatives of the raw fur industry met here today in an endeavor to insure a future supply of furs through protection by proper legislation and stricter enforcement of laws. The meeting, which is the first international conference in the history of the industry, was called by the National Association of the fur industry.

Defeat of Labor Cabinet Predicted On Censure Motion

Sir Robert Horne Submits Resolution in Connection With Abandoning Prosecution of Communist Paper and Mr. Asquith Gives Notice for Rejection of Soviet Treaty

GOVERNMENT'S POSITION NOW CONSIDERED AS IMPOSSIBLE

LONDON, Oct. 1.—A critical situation for the government has suddenly arisen, according to statements in Liberal and Conservative quarters by reason of a motion of censure against the government, notice of which was given in the House tonight by Sir Robert M. Horne, and the motion which Mr. Asquith has submitted for rejection of the Anglo-Soviet Russian treaty. Sir Robert Horne's censure motion is in connection with the government's refusal to "allow an exposure at this time" of the real circumstances connected with the abandoning of the prosecution of the Communist paper, Workers' Weekly. The editor was charged with sedition.

It may be taken as certain that the Conservatives will support Mr. Asquith's motion and political gossips say that the bulk of the Liberals will support Sir Robert Horne.

The treaty cannot be discussed at the formal Autumn session of the House which begins October 28, but it is predicted that the government will be defeated next Wednesday when the Communist prosecution question is debated.

Some of the papers regard the government's position as impossible, forecasting its fall and probable general election this Autumn.

Liberal members of parliament displayed a critical attitude toward the government at a party meeting which was presided over by the Liberal leader, H. H. Asquith, today.

Mr. Asquith indicated that if a vote of censure were tabled in connection with the Campbell case, it ought to receive Liberal support on the strength of the explanation so far given in parliament for the dropping of the prosecution.

The meeting further decided that Mr. Asquith should table a motion in parliament expressing readiness on the part of the Liberals to support practical business-like steps to improve the Anglo-Russian trade relations, but opposing the treaty in its present proposed form on financial and other grounds.

HON. JAMES A. ROBB

ACTING Minister of Finance, and Hon. T. A. Low, Minister of Trade and Commerce, have concluded a trade agreement with Australia after negotiating for several months. The agreement is of a reciprocal nature, granting Canadians preference in many lines of export in return for which Canada agrees to extend equally favorable terms to various Australian products.

INSPECTOR RELATES BANK'S WRECKING

EXPERT INVESTIGATED HOME BANK'S ALLEGED SECURITIES

Huge Loans Made Without Any Security, and Collateral to Cover Millions Practically Valueless

TORONTO, Oct. 1.—The case for the Crown in the trial of Sidney H. Jones, auditor of the Home Bank, on charges of making false statements, will be concluded tomorrow night. If the defence and legal arguments are finished by Friday night, Clarence Smith, of Montreal, Home Bank director, will go on trial Monday. He will be the first Home Bank director to be tried.

A. E. Nash, of the firm of Clarkson, Gordon & Dilworth, chartered accountants, who made an examination of the books of the head office, Toronto branch, and some of the books of the Montreal and Vancouver branches of the Home Bank, was the chief witness today. He gave evidence concerning securities held by the bank and securities for loans to various companies. In its annual statement for 1923, the bank gave the securities on call loans at $1,272,686.

Inflated Valuations

Mr. Nash said in evidence that this amount was $858,692 too much, according to market values placed on securities. There was a deficiency in the market value of $74,144 of some of the securities and for another loan of $453,048 there was no security at all.

Witness also said that there was a loss of $1,315,000 in current loans and discounts.

PROBE OF CIVIC BOOKS FOLLOWED BY ARREST

Hamilton Clerk Taken in Charge in Connection With Disappearance of Five Hundred Dollars

HAMILTON, Oct. 1.—As a result of the audits of the books at the city hall, following the discovery of the tax scandal, another arrest was made today. Thomas Fisher, until ten days ago a clerk in the accountant's office, being taken into custody on a charge of having within the last four years stolen $500 of city funds.

It was stated on Monday that others would be involved and it is believed that the arrest of Fisher is but the beginning of fresh disclosures.

TRAGEDY ENDS WAR VETERAN'S MISERY

INJURED FLYING OFFICER KILLS FAMILY IN DESPAIR

Unable to Secure Employment and Inadequate Pension Drives Ottawa Man to Fearful Crime

OTTAWA, Oct. 1.—John Buchanan Pirie, 40, ex-captain in the Royal Air Force, confessed slayer of his wife and two little daughters, early this morning, tonight rests in the county jail under close observation, to prevent any attempt at suicide. The pathetic details of his hopeless attempt to earn a living, incapacitated as he is by war wounds, to support his family and his final decision to end it all by putting his family out of misery and taking his own life by jumping from the interprovincial bridge into the Ottawa River, has aroused the sympathies of everyone, including police officials.

Killed With Blunt Instrument

An autopsy carried out this afternoon by Dr. J. MacPherson, showed that Mrs. Pirie died of hemorrhage of the brain following a blow with a blunt instrument at the base of the skull on the right side.

Dr. MacPherson and Coroner Craig, after working for several hours, were forced to admit that the two little girls came to their death by inhaling some strange drug which is so far unknown. The organs of the two little victims will be sent immediately to Toronto for analysis.

That Captain Pirie's mental condition has been in doubt before is evidenced by the fact that for some weeks early this year he was under observation in St. Anne De Bellevue Hospital. He was drawing a forty per cent pension from the British Government, granted mainly because of concussion, which he received when he had a bad crash almost at the beginning of his flying career.

Pirie is not lacking for friends. Members of the Great War Veterans' Association and the St. Andrew's Society are, it is stated, engaging a prominent lawyer to defend the prisoner when he comes up for preliminary hearing next Wednesday.

Careless Smoker Caused Fire Portland Cathedral

PORTLAND, Oct. 1. — Smoker's carelessness caused fire which virtually destroyed St. Stephen's pro-Cathedral here last night, according to opinion expressed by the fire marshal deputy who investigated today. Loss involved in the burning of the main church structure and parish house and chapel was estimated at $35,000, with $20,000 insurance. A meeting had been held at the church shortly before the fire broke out.

Shilling Replaces Crown

VIENNA, Oct. 1—Shilling currency will be introduced in Austria January 1, 1925, to replace the crown.

Popular Goods at Popular Prices

October

When leaves begin to turn and there's a nip of frost in the morning air that makes the warm bed seem to clasp you tight, it is a good plan to have a Big Ben Alarm Clock on watch. It will tell you just how late you can sleep. Punctual people depend on the Big Ben or Baby Ben Alarm Clocks.

See Our Government Street Windows

Mitchell & Duncan, Ltd.
JEWELERS
Cor. Government and View Streets Phone 675

TO out-of-town residents, we mail your prescription, securely packed, the same day the order is received.

We Are Prescription Specialists

The Owl Drug Co., Limited
Campbell Bldg., Fort and Douglas — Prescription Specialists — W. H. Bland, Mgr. Phone 135

"Lawn Dressing"
Now is the proper time to top dress your lawns. We have the celebrated "Colonial" Top Dressing.
Telephone 413 **Sylvester Feed Company** 709 Yates Street

Hills & Underwood
London Dry Gin
The standard of purity for over 160 years.
$2.50 a bottle
The Gin you will ask for again

This advertisement is not published or displayed by the Liquor Control Board or by the Government of British Columbia

CANADIAN BIRTHRATE SHOWS DECREASE

Exclusive of Province of Quebec, Last Four Years Reveal Steady Decline for the Dominion

OTTAWA, Oct. 1.—The birthrate in Canada, according to figures for the month of March issued by the Bureau of Statistics, has fallen off during the last four years. The figures are exclusive of the Province of Quebec. The equivalent annual birthrate per 1,000 of population for March was 22.2 in 1924; 25.1 in 1923; 27.2 in 1922, and 28.0 in 1921. The number of births reported during the month (exclusive of still births) was 12,870.

The deathrate of 90.6 per thousand living birthe among children under one year of age in the registration is lower by 24.6 than in the same month for 1923. Deaths due to childbirth were 6.3 per thousand living persons, as compared with 5.1, 5.7 and 5.2 in March of the preceding years.

The total number of deaths was 5,993 in March, and of the total mortality tuberculosis claimed 434 persons, and cancer 453 persons.

Greek Cabinet Resigns

ATHENS, Oct. 1.—The Greek Cabinet headed by M. Hophoulis has resigned. The reason for the resignation has not been made known, but unofficially it is said to have been due to the withdrawal of the party leaders' confidence. The political situation in Greece has been growing worse for some time.

KIRKHAM'S
GROCERTERIA
749-751 Yates Street

SPECIAL PRICES
For First-of-the-Month Buying

Horseshoe Salmon, large tins	33¢
C. & B. Malt Vinegar, per gallon, 85¢, large bottles	25¢
Special Sultana Raisins, 4-lb. pkts.	48¢
Dry Pack Black Figs, reg. 40c tins	25¢
Bird's Custard Powder, large 40c pkts.	28¢
Fine Dry Local Potatoes, 100-lb. sacks	$1.85

LIVER AND BACON TODAY
½ Lb. Breakfast Bacon, 1 Lb. Sliced Liver 25¢

GOVERNMENT BY MINORITY DIFFICULT

PREMIER KING STRESSES THE PARTY'S PRESENT POSITION

Admits Debates Prove More Interesting, But Situation Adds to Worries of Cabinet

PORT ARTHUR, Ont., Oct. 1.—There was no ground for pessimism regarding either the present or future of Canada in his opinion, Hon. W. L. Mackenzie King told a luncheon gathering of Port Arthur Liberals today. The Prime Minister arrived here this morning on a tour of Western Canada.

The times presented great difficulties to all governments, he pointed out; difficulties which were met only in the periods following great wars.

Administration Difficulties

The probleme of administration were not made any easier by the custom of having governments carried on by minorities rather than by majorities. Division of Parliament into three or four groups might, said Mr. King, add to the interest of debate, but it added also to administrative difficulties.

Mr. King said that national unity was the aim in the hearts of all true Canadians.

"A unity," he said, "which delights in diversity, constitutes the richness of a man's inheritance."

He said the purpose of the present trip of himself and his colleagues was to arrive at a clearer understanding of Western problems and at the same time to impart such information as they were able concerning the record of the Government, its hopes and prospects.

J. W. Crooks, mayor of Port Arthur, welcomed the Premier and his party, and brief remarks were made also by Hon. Charles Stewart and Hon. P. J. A. Cardin.

ALLEGE BACKING OF CANADIAN BANK

FRENCH MAGISTRATE SPEAKS OF RUM PIRACY

Sensational Disclosures Promised at Approaching Trial of Hi-Jacker Phaff in France

BREST, Oct. 1.—One of the strongest banks in Canada has been shown to be financing huge liquor deals negotiated in New York, according to a statement made to the press today by Magistrate Fournier. M. Fournier will preside over the trial of Max Jerome Phaff, German-American, who was charged with piracy on the high seas in connection with the looting of the French steamer Mulhouse, off the Canadian Atlantic coast last July.

The investigation into the Mulhouse case has developed, the magistrate said, that huge liquor deals are closed daily in New York.

Magistrate Fournier said he had the address of the meeting place in New York where brokers for whisky firms met agents of whisky rings and where deals running into six figures in dollars were closed daily.

Unlimited Financial Backing

"These men have unlimited financial backing," said M. Fournier. "One of the strongest banks in Canada is shown as financing many of these deals."

The death sentence for Phaff will not be asked for by the maritime court before which the defendant was given his first examination yesterday. M. Fournier announced today that the charge of piracy on the high seas will be dropped and instead Phaff will be tried for "complicity and organizing piracy on the high seas."

This lesser charge also carries the death penalty in the event of conviction, but M. Fournier said capital punishment would not be contemplated.

Investigation of the Mulhouse piracy, according to the examining magistrate, developed that more than 150,000 cases of whisky, brandy and wine entered the United States on the shores of Maine, Massachusetts, Connecticut and New York during last June.

Quebec Village Suffers

BAIE ST. PAUL, Que., Oct. 1.—This village, which was so sorely tried early in September by floods, was again menaced yesterday, and more than one hundred people were obliged to leave their homes near the Goufre River and seek shelter in some more protected spot. Over $500,000 damage has been done during the past month. The river's rise is rapid, and barns and houses near the banks have been carried away or flooded beyond use.

Safe Milk
For Infants, Invalids, Children, The Aged
Rich Milk, Malted Grain Ext. In powder. Digestible—No Cooking. A Light Lunch

British Premier's Endowed Car

Mr. Ramsay MacDonald standing beside his "endowed" Daimler motor car, which has aroused a storm of controversy. Its upkeep and repair bills are assured by the £20,000 set aside by Sir William Grant to provide for maintenance. This photograph was taken just outside the Premier's London home, No. 10 Downing Street.

BOUND TO APPEAL CROW'S NEST CASE

PREMIER OLIVER DECLARES ACTION WILL BE RENEWED

Claims Railroads Made No Serious Attempt to Answer Charge of Discrimination

VANCOUVER, Oct. 1.—No matter which way the Board of Railway Commissioners adjudicates upon the recent hearing of complaints against discrimination arising from restoration of the Crow's Nest Pass agreement schedule of freight rates there will be an appeal.

This conviction was expressed by Premier Oliver on his return from Ottawa this morning.

"Certainly if British Columbia is not granted relief we shall appeal to the Governor-General-in-Council," he stated.

Mr. Oliver stated that the railways made no serious attempt to answer the complaints of discrimination either as between commodities or districts, but relied upon two main contentions:

1. That the Crow's Nest Pass agreement was superseded by the general railway act of 1903 (a consolidation) and should not now have any effect in fixing rates.

2. That if the board held the agreement act to be binding then the act was of itself a sufficient justification and answer to the complaints made.

Effect of 1903 Act

"For myself I think that the first question to be decided would be whether the 1903 act wiped out the agreement," said Mr. Oliver, "but I thought the argument of the railways' counsel on this point very weak, especially as it reversed their position maintained for 21 years up to July last. It is my impression after listening attentively to the evidence and argument lasting for seven days that for the board to support the railway contention in this matter would be an offence against morality and would very materially weaken the confidence of the public in the board and in Parliament itself, as the C.N.P. agreement act has been treated as binding and valid in scores of decisions of the board and by Parliament for 21 years."

Mr. Oliver commented that as a result of several attendances before the Railway Commission on similar appeals he had formed the opinion that too much time was taken at these hearings with legal quibbling instead of matters of substantial justice.

"Another impression," he said, "is that the board is not, in my opinion, functioning to the best advantage. Many of these issues that form the basis of complaints involving large expenditures of time and money could be anticipated by the board and remedied without the complaints being formally registered and full dress trials being staged. Many of the questions that come before the board pertain to such glaring injustice that the board could easily remedy them of its own initiative without putting complainants to the expense of these hearings.

HEAR NOTHING AS TO EMPIRE CONFERENCE

Ottawa Without Further Official Advice as to Date of Gathering—Proposed for October

OTTAWA, Oct. 1.—The Government is without any further official advices as to the proposed roundtable conference of the Empire suggested for October. It was expected that on the return of Hon. J. H. Thomas, Colonial Secretary, from South Africa, some definite word would be received whether the conference would be held or not. The assumption here, pending official advices, is that it is unlikely the conference will be held.

Some difficulty, it is understood, rose between the Dominions as to a suitable date. October was proposed tentatively, the understanding being that, in the event of a conference being called, Canada would be represented by her delegates to the League of Nations at Geneva. But the assembly is concluding its labors and official call of a conference is still wanting.

As these delegates will soon be on their way home, it is taken for granted that it is improbable the conference will be called for this month.

CONTRABAND ARMS AND LIQUOR FOUND

German Automatic Similar to Pistol Used by Murderer of David Lee Discovered at Vancouver

VANCOUVER, Oct. 1.—Sung Lung, 43, facing a charge of selling narcotics, and Yow Lee, 42, charged with possession of firearms, unsealed liquor and contraband tobacco, were remanded to October 7 when they appeared in police court this morning. The men were arrested at the Sherman Hotel after research had led the officers to believe that Lung was a trafficker in drugs on a large scale and Lee associated with him, according to the police. The officers searched Lee's room and found there, according to their report, a German automatic pistol, one of the same pattern used by the slayer of David Lew, a quantity of ammunition, a supply of unsealed liquor and some contraband tobacco.

BISHOP OF HONAN ON DRUG TRAFFIC

Advises General Synod of Church of England to Attack the Evil at Its Roots

LONDON, Ont., Oct. 1.—The use of narcotics and the danger of it, and the need for British immigration into this country, were two main points featured in Tuesday's business before the General Synod of the Church of England of Canada.

While the Bishop of Honan, China, with thirty years' experience in anti-narcotic work in China, advised the church to attack the production of opium at the root of the matter, it was his desire, as of every delegate, that the most drastic punishment possible be meted out to drug peddlers and all those trafficking in narcotics.

The lash was strongly urged by many delegates, and it was withheld from the resolutions passed only on the request of Judge Thompson, of British Columbia. On the grounds of the experience of many Western police magistrates in law, and their lack of complete independence of the local police, he thought the Synod should move very slowly in a resolution of this kind.

The resolution was passed urging upon the Government the need of pressing through the League of Nations an international agreement for the prevention of the growth and manufacture of more narcotic drugs than are needed for medical purposes.

Police Magistrate Jones, of Toronto, expressed the hope that some place or institution would soon be established wherein drug addicts could be legally placed for treatment. He stated that under present laws mere drug addiction was not a crime.

"The opposition of the British Government to a movement against the growth of opium is one of the greatest obstacles we encounter in any move in this direction," he said.

BREAKDOWN SUFFERED BY CHICAGO JUDGE

Mr. Justice Caverly Is Now Closely Guarded Patient in Hospital as Result of Murderers' Trial

CHICAGO, Oct. 1.—Judge John R. Caverly, who sentenced Nathan Leopold, jr., and Richard Loeb, confessed kidnappers-slayers of Robert Franks, to life imprisonment, has been a closely-guarded patient in a hospital here since the close of the case, says today's Chicago Tribune.

Although Mrs. Caverly, his wife, denies the judge is ill and says she has been going to the hospital to visit friends, the newspaper says he is believed to be suffering from a nervous breakdown, the aftermath of the wearisome weeks of the hearing in which his was the sole responsibility of deciding the fate of the slayers.

More Fighting in Honduras

SAN SALVADOR, Oct. 1.—Five hundred Hondurans lost their lives and many others were wounded in the battle between Honduran Government forces and rebels commanded by General Ferrera for the possession of the town of Comayagua, according to advices received here. The rebels claim to have captured the town.

VICTORIA WAR MEMORIAL
Bring Your Subscriptions to 610 Fort Street

Introducing

New Fall Suit Models

—the new styles—the new weaves —the new patterns

These are certified styles. Not the speculative introductions of the opening of the season, but the models, weaves and patterns that the best dressed men are accepting, adopting and wearing.

They are certified values, too. We have marketed in all the manufacturing centres and are now ready to state that our suits are unequalled values at—

$30.00 to $50.00

W. J. Wilson
CLOTHIERS TO MEN AND BOYS SINCE 1892
1217 to 1221 GOVERNMENT STREET VICTORIA B.C.

Men's Imported English Spats

Now that Oxfords are the vogue, protect your ankles with spats. Popular shades in fawns, greys and browns.

CATH CARTS
We Can Fit and Suit You
1208 Douglas Phone 1125
WM. CATHCART & CO., LTD.

15,552,077 Motors in U.S.

WASHINGTON, Oct. 1.—Automobiles registered in the United States during the first six months of 1924 totalled 15,552,077, an increase of twenty per cent over the corresponding period of a year ago, the American Automobile Association announces. In each of four states there were over a million motor vehicles registered from January 1 to July 1, 1924; New York had 1,233,362; California, 1,181,015; Ohio, 1,160,000, and Pennsylvania, 1,085,285.

Wait for the Gigantic
British Footwear Sale
Commencing Friday, 9:30 o'Clock
Store Closed All Day Today for Remarking Goods
Church's, Lee's, Selborne's, and Slater's World Famous Shoes Included—Every Pair to Be Sacrificed
MUNDAY'S The British Boot Shop 1115 Government Street

Extraordinary Savings in
SELECTED MEAT CUTS
By increasing our volume of business through lower prices we now offer biggest savings of the day in Meats. Choice cuts at lowest prices.

Legs Local Spring Lamb, per lb.	38¢	Shoulders Local Spring Lamb, per lb.	24¢
SHOULDER ROAST OF VEAL, per lb.	15¢ and 20¢		
Prime Ribs of Beef, lb.	20¢	Fresh Side of Pork, lb.	15¢
Rump Roasts of Beef, lb.	19¢	Choice Sausages, 2 lbs. for	25¢
Rolled Roasts of Beef, lb.	15¢	Legs of Pork, lb.	24¢
		Shoulders of Pork, lb.	16¢

CHOICE No. 1 ALBERTA CREAMERY BUTTER 3 lbs. for $1.15, or, per lb. 40c

FREE DELIVERY PHONE 2368

NEW ENGLAND MARKET
At the Government Street Public Market

Boys' Famous Red-Stitch Boots for School
SPECIAL PRICES
Sizes 11 to 2 ..... $2.95
Sizes 1 to 5 ..... $3.45
KING'S For Footwear
633 Yates Street (Near Broad)

VIOLET AVENUE—MARIGOLD
Nice six-room home on high ground; two lots, 132' x 132'; good garden; double garage; poultry house.
Price Only $1,450.00, On Terms
J. C. BRIDGMAN, Agent 604 BROUGHTON STREET

Half-Mile Circle
Overlooking Athletic Park—Close to Central Park
Modern
Semi-Bungalow
Eight Rooms and Sunroom
Those downstairs are large—fireplaces in main rooms. Extra washroom upstairs. Cement basement with furnace and washtubs.
GARAGE GOOD LOT CHEAP
$3,800
ARTHUR COLES
1775 Broad Street Victoria, B.C.
REAL ESTATE AND INSURANCES

How Much Milk Are Your Cows Giving ?
If you're satisfied, all right! If not, write us at once. And about CALVES —are you satisfied?
70,000 cattle have been treated by the Bowman remedy, with 98% successful results.
The Erick Bowman Remedy Co.
Office and Factory, 518 Yates Street

COMMERCIAL PROFESSIONAL SOCIETY
Printing
Lithographing
Bookbinding
THE COLONIST
Commercial Departments
Phone 197

Producers Rock and Gravel Co., Limited
SAND AND GRAVEL
Scientifically graded and washed with fresh water.
Largest Capacity in Canada
1902 Store St. Phone 305

The Cameron Lumber Co. Limited
SPECIALS
Short length stock of all descriptions in Shiplap, Boards, Flooring, Ceiling and Siding, at attractive prices.
Building Material of All Descriptions
Prompt Delivery
Phone 864 or 3760
Mills at Garbally Road

VICTORIA BAGGAGE COMPANY
H.M. Mail Contractors
OUR SPECIALTY
Furniture Moved, Crated and Shipped
Pool Cars for Prairies and All Points East
We Can Save You Time and Money
Largest Vans in the City
Phone 2505 506 Fort Street

COAL
BEST WELLINGTON
Lump, per ton $12.50
Nut, per ton $12.00
Victoria Fuel Co., Ltd.
1503 Broad Street—Phone 1377
A. R. Grahan: E. M. Brown

MINISTER OBJECTS TO ALD. T. H. TRACY

NAMES PERSONNEL OF CAPILANO SPECIAL COMMITTEE

Protests That Alderman Has Not an Open Mind in Regard to the Contentious Question

Objection has been registered by Hon. T. D. Pattullo, Minister of Lands, to the inclusion of Ald. T. H. Tracy, of the Vancouver City Council, on the special committee named to arbitrate the dispute between the Department of Lands and the city of Vancouver relative to the Capilano watershed, and arising from the proposal of Hon. Mr. Pattullo to dispose of a block of 170 acres of timber lands to a logging company. Mayor Owen, of Vancouver, has received a letter from Hon. Mr. Pattullo outlining his protest on the ground that Ald. Tracy, having already stated his positive stand on the question, could not approach the suggested study with an open mind. The letter claimed that it was most essential that careful and open-minded discussion should be given the whole matter, so that a proper decision could be reached.

The personnel of the committee to be appointed by the Government has been announced as follows: Mr. P. Z. Caverhill, Chief Forester; Mr. E. A. Cleveland, Comptroller of Water Rights; and Dr. H. E. Young, Government Medical Health Officer.

BLOOD MARKS ON CAR DENIED

Continued from Page 1

it was essential to end the case this week, and extended sessions would be held if necessary.

Interrupting cross-examination in the afternoon, the court said: "I advise that counsel should confine themselves to plain questions in plain English."

When Mr. Jackson began to explain "I am not sure that I can——," his lordship broke in with "You will have to do it."

Opening the defence case yesterday morning, Mr. H. A. Maclean, K.C., told the jury that he proposed to show by evidence that the Boak car, on the night of the accident, was not traveling at high speed. He touched upon the allegation that blood had been found on the car, explaining that evidence would show that Dr. Boak, after he had examined the bodies of the two dead men, had handled his car. Blood on his hands might have left stains on the machine. Mr. J. H. Alderson, forman of the H. A. Davie garage, had cut his hand on broken glass while working on the car, defence counsel said, and blood marks might have been made in that manner.

Mr. M. P. Blair, who was called as an expert engineering witness, was subjected to close cross-examination by the Crown counsel on the effects that might be expected from various hypothetical situations that might have arisen on such a night as that of the accident.

Mr. William Davies' examination commenced before lunch. He gave the weight of the Boak car as three thousand pounds. He got a telephone message at about 10 or 10:05 and went at once to the scene. Dr. Boak borrowed his car and went away, saying something about getting the Saanich police. He was gone, it seemed to the witness, about half an hour.

Exhibits Meddled With

He saw the bodies and saw hats which were picked up and carried around. He saw some gray matter on one of them. He had suggested leaving the things where they were.

The Boak car was moved one to three feet forward before they were stopped.

Dr. Duck's car, said the witness, on this night had neither a tail light nor a tail number on it.

The witness was present when Sergeant Rankin and Constable Brown made an examination of the Boak car. They had a powerful torch light.

He saw nothing on the rear left fender. He saw the police carry the light right over the whole length of the fender. They stood on the running board and examined the sun visor. The witness saw nothing in the nature of brain matter himself. He saw the damage to the covering of the visor from where he stood.

The witness had next morning gone around the car and had seen nothing to attract his attention. He brought the car in later and saw nothing unusual on it. When he got it into the city he saw two small pieces of wood pressed into the panel of the left side between the two doors. He thought it was cedar wood.

To Mr. Jackson the witness said he would not have seen small spots on the fender.

The witness said he had seen particles of wood on cars before. He had not preserved the wood. He had been given permission by the police to go ahead with the car. He saw no reason, therefore, to preserve these pieces.

Mr. Jackson said that the Boak car in its course had not passed through a fence where there were cedar posts, except on the railway right-of-way, and there the car had not passed close to a post.

The witness said he did not say positively it was cedar.

The witness denied that he had given Mr. Jackson information as to distances in which he had stopped a car of this model.

Mr. Maclean objected to the impression being conveyed that the witness was not telling the truth.

"If you want to give evidence, Mr. Jackson, go into the box," he added.

Had to Be Hauled Out

Rocks had been removed from under the left hand running board. This had to be done or there would have been considerable damage occasioned to the car in removing it. It would have been impossible to have taken the car out by its own power. He believed from the fact that the water had boiled over that this had been attempted.

The witness said he did not go over from the Duck car when the bodies were found because he felt he would be in the road.

Mr. Jackson recalled the evidence taken at the preliminary hearing that he had rushed over with Dr. Boak.

The witness said that was incorrect, and the evidence showed that he went on examining the car.

The witness had never caught his foot when applying it to the accelerator when driving. He was not prepared to say whether or not it was "a most improbable thing to happen."

The Duck car was washed on August 26. Dr. Boak's car was washed on August 22.

Neither Dr. Duck nor any other person had told him what actually happened on that night.

To Mr. Maclean, the witness said there was no injury to the Duck car bumper except that caused by the hitting of the tree.

He saw marks on the pavement such as would be made by Dr. Boak's car when making a sharp turn. There was no indication of brakes having been applied or of "skidding."

To Mr. Jackson the witness said the imprint of the tire was there, so that it could not be a "burn."

Mr. Alex. Angus, Royal Oak fruit farmer, on the morning after the accident, shortly after 9 o'clock, had examined the two cars as he was passing. This was before the wrecking crew arrived. He went all around the Boak car and saw no blood on it. He saw no spot on the rear left mudguard. He would have noticed it had there been anything. He was there about an hour or two watching operations. He saw the left-hand corner of the sun vieor was damaged a little.

It would be about 40 or 50 yards from the pool of blood to the point where the Boak car had left the road and gone down over the bank. The marks of the wheels on the road were distinct. They were dark. Both wheels could be traced.

Cross-examined, the witness said he did not see the marks of the Duck car on the pavement.

He thought the left front wheel was scratched. He thought the bow on the right side was broken.

Saw No Blood

Mr. Walter Battison, employed by the Davie Garage, had worked as a member of the crew in getting the car out. He saw no indications of blood anywhere.

Cross-examined, he said he had not looked for anything. Mr. Fred Borden did not call his attention to anything.

To Mr. Maclean the witness said he saw none of the Bordens nearer to the car than their orchard.

Mr. Noel Robinson, another of the employees of the garage who assisted at the salvage of the Boak car, said he did not see blood or other suspicious material on the car.

To Mr. Jackson, he said no one called his attention to anything of that sort.

The witness went out the night of the accident with Mr. D. Dunn. Mr. Alderson went out also. He did not know how he got there.

Mr. H. G. Ivings was another of the wrecking crew. He had not observed anything unusual on the car.

At the forenoon session of the court, Col. C. B. Simonds, on being recalled, gave the distance from the C.N.R. crossing near the accident to Hamsterley Lakeside as less than five miles. Mr. H. H. Allen, the engineer for Saanich, believed the distance was about that.

Could Not See Numbers

Evidence was submitted by the defence to contradict that given for the Crown with respect to the "picking up" of the numbers on the car when passing Hamsterley Lakeside on the night of the accident.

Mr. R. J. Moffatt and Mr. H. Nuttall a few nights ago had gone out with Dr. Duck and conducted tests of this character. Both of the witnesses were drivers of autos. They had carried out their tests between 9 and 9:30 in the evening. They had taken up positions on both sides of the road, and the car had been driven past at about 22 miles an hour. Mr. Moffatt believed all the lights were on at the time. He could not read the numbers on the plate in front of the car. He did not believe it possible for one to take the numbers.

Mr. H. Nuttall also testified that he could not see the plate. He believed that a man could not have seen the plate with the car going 40 miles an hour.

Cross-examined, the witness said the lights of the car were so bright one could not see the plate.

Expert Evidence

Mr. M. P. Blair, consulting engineer, had had experience in connection with maintenance of way work in railway operations. He had examined Dr. Boak's car and made experiments with it. He found that in pressing the accelerator right down the sole of the shoe might catch under a part of the car.

A small model auto was produced which had been adapted to correspond with the Boak car on the scale of one inch to one foot.

The witness believed that had a man been hit by the right side of the bumper and thrown up so as to hit the left corner of the sun visor with sufficient force to break the skull and cause brain matter to protrude, the visor would have been much more damaged than was that on the car in question. It would crumple the visor. The tendency would be for the body to fall down onto the left running board.

If the bodies were struck by the middle of the bumper, the witness believed they would fall down, and the car would go over them.

If they were struck one at each end, they would not be thrown up, in his opinion.

The witness could not conceive of the bodies being driven to the place where they were found if they were struck at the spot designated.

The witness could not imagine how the broken end of the handle to the door could penetrate the brain. The fragile portion of the broken end of the handle would have been broken off had it caused the injury to the skull.

Had the speed of the car been in excess of 25 miles, the first blow would not have altered the course of the bodies. If struck by the side in a glancing way, the bodies might have been thrown somewhat further.

Cross-examined, the witness said in spite of the assertion of Mr. Jackson that he had difficulty in getting his foot caught in using the accelerator, that he had little difficulty in getting so entangled.

Mr. Jackson called attention to the fact that the marks were still on the pavement and wished to know if this, together with the photo of the scene, did not indicate that brakes were applied to the car which had made the marks.

The witness did not think this was necessarily proved.

He was questioned at length as to the effect of one of the men's bodies hitting the other.

He said his contention was that a body would not be thrown at all.

To Mr. Maclean, he said that a body striking the sun visor with the force suggested, would, he thought, shatter the support and the windshield.

Case for Defence

In his outline of the case to the jury, Mr. Maclean referred to the fact that the jurymen were well acquainted with the facts of the case. The evidence had been before them in a disconnected manner owing, no doubt, to the great number of witnesses. Later, he would put the matter before them in connected form.

He referred to the party at Dr. Fraser's home at Brentwood, which was attended by a number of doctors and some "budding doctors." On re-and some "budding doctors." On returning, Dr. Boak had two of these young men with him, while Dr. Duck had two others.

At the junction of the cross road with East Saanich Road, Dr. Duck who was ahead, dropped behind. Later, Dr. Boak dropped behind and Dr. Duck came into the lead.

Just at the greenhouse, about 500 feet from the accident, Dr. Boak looked at his speedometer and it showed a rate of 20 miles an hour. Dr. Duck was ahead. There was a straight piece of road there and Dr. Boak attempted to pass Dr. Duck, who was a little over the centre of the road. To pass, Dr. Boak had partly to turn off onto the mud road. This was a part of the road just as much as the paved portion. The road, perhaps, should have been made wider than the 18-foot paved section.

A shadow, probably the two men, caused Dr. Boak to swerve towards the centre of the road. The sole of his shoe caught in the accelerator so that he could not stop, and this resulted in the carrying of his car to the approximate position where it was found. The car did not go as far up the bank as the spot where it was found, as it had been hauled up by the wrecking plant two or three feet.

Dr. Duck was not going at high speed. There were no marks left by the Duck car. He would produce evidence to show that Dr. Duck was not on the east side of the road.

Dr. Duck's car came to rest first and the occupants started along the route taken by Dr. Boak's car to see what had happened to those in it.

It would be shown that Dr. Boak, having started back along the railway towards the Duck car, turned back before reaching the road to join the others at his own machine.

The time that the cars got into trouble was about 10 o'clock. Dr. Boak looked at his watch before he went up to Dr. Duck's car and noted the time as 10:05, but his watch was fast and would truly indicate about 9:50.

Find Bodies

The suggestion of the Crown was that when Dr. Boak went to telephone for a service car, he knew he had killed these men. Mr. Maclean said it would be shown that when Mr. W. Davies came out about 10:20, after being called, his light fell upon the bodies, observed for the first time. Dr. Boak was the first to examine the bodies. Mr. L. E. Proft came along almost simultaneously and saw them also.

Dr. Boak immediately telephoned for an ambulance. Returning from the Service home, where he telephoned, a further examination was made by the doctors.

Sergt. Rankin arrived about 10:40. Many things might have happened about before he arrived. The hat of Mr. Ballantyne had undoubtedly been moved. A piece of cloth was first seen by Mr. Proft in the middle of the road about 14 feet from the bodies. It figured in the Crown's evidence as being much farther away and at the side of the road.

Dealing with the evidence as to blood stains, Mr. Maclean said that it would be shown that Dr. Boak returned to his car after he had been handling the bodies. In searching in the car for something he could have left traces of blood on the car. It would be shown that Mr. Alderson, while working at the car, cut his hand on glass, and blood might have got on the car in that manner.

He would produce evidence to show that on the sun visor, where, it was said, brain matter had been seen, Mr. Davies could observe nothing of that character, although a flare had directly illuminated the visor.

Mr. Maclean alluded to the fact that the doors of the car were taken away and remained out of the hands of the police for two days.

If it should be found that Dr. Boak's car had caused the death of the two men, it could only be regarded as a pure accident.

The case continues this morning.

It is said that only one out of every ten thousand mechanical patents is worth doing anything with.

The O'Cedar Polish Mop dusts, cleans and polishes floors at one operation. The long, full cotton yarn cleans thoroughly. The steel centre keeps mop in shape. Heavy padding prevents scratching—there is no other mop like it.
For waxed surfaces use O'Cedar Dusting Mop, Polish Mops and Dusting Mops in $1.25 and $2.00 sizes.
O-Cedar Polish Mop

Garment Week
Garment Week

Women's Stylish Fur-Trimmed Coats
Specially Priced for "Garment Week" Here Today
At $27.50, $39.00, $42.50 and $47.50
Positively the Best Coat Values Offered This Season
Featuring for the fourth day's selling of Garment Week, four specially priced groups of Women's Smartly Styled Fur-Trimmed Coats. Very reasonably priced and very unusual value at $27.50, $39.00, $42.50 and $47.50. Included are Coats of all-wool velour and suede-like fabrics, in the season's newest and most favored colors. There is a wide selection of styles, so that the most particular tastes can be easily satisfied.
Exceptionally low priced for their wonderful quality, these Coats are among the finest values offered this season. Every detail of lining and finish shows the supreme finish of their workmanship.
Angus Campbell & Co., Ltd.
1008-10 GOVERNMENT STREET

3,000-Ohms Scientific Phones, with one-year guarantee, $3.50
WESTERN CANADA RADIO SUPPLY, LTD.
642 Fort St. Phone 1949

W. H. Westby & Son
Landscape Architects and Garden Designers
R.M.D. No. 1, Royal Oak, B.C.
Phone Colquitz 81.
We have a wide experience in Landscape Architecture, gained in Europe and America, and are in a position to undertake any size of landscape work.

Was skeptical of Kellogg's Bran until it gave him back his health
Naturally Mr. Carter—whose letter follows—was skeptical. He had tried practically everything for the relief of constipation. All had failed. But Kellogg's Bran brought him permanent relief, just as it has done for thousands of others. Read his letter:
Dear Sirs:
I am 43 years old, and have been for years a great sufferer from constipation. I had to resign a clerical position because of rushes of blood to my head, some of which caused me to fall to the ground. I took up outdoor laboring job and tried for the first time, skeptically I admit, your Krumbled Bran. The result has been wonderful. I began to be normal after I had been on the Bran about three days. No more enemas, no more Old Dr. So-and-So's Pills, Epsom salts by the ton, etc., ad infinitum! you have the most wonderful product for constipation I have ever seen or tried.
Yours very gratefully,
L. T. Carter.
(Address on Request.)
Kellogg's Bran, cooked and krumbled, does not irritate the intestines like drugs and pills. It acts exactly as nature acts. Eaten regularly, it is guaranteed to relieve permanently the most chronic case of constipation, or your grocer will return your money.
You will like the exclusive, nut-like flavor of Kellogg's Bran, cooked and krumbled. Eat two tablespoonfuls daily—in chronic cases with every meal. Eat it with milk or cream and in the recipes on every package. Sold by all grocers. Made in Toronto, Canada.

The Daily Colonist

Established 1858

The Colonist Printing & Publishing Company, Limited Liability

J. L. Tait, Business Manager

Subscription Rates by Carrier and by Mail in Districts Contiguous to Victoria, Served by Colonist City Carriers:

Yearly $12.00
Monthly 1.00

Subscribers in ordering change of address should be particular to give both old and new address.

Subscription Rates by Mail:
To Canada, Great Britain, the United States and Mexico, except districts as above:

Yearly $6.00
Half-Yearly 3.00
Quarterly 1.50

All subscription rates payable in advance. Mail subscribers are requested to make all remittances direct to The Daily Colonist.

Thursday, October 2, 1924

PEACE OBLIGATIONS

A dispatch from London dealing with the return to England of the Special Service Squadron comments on the fact that the average Englishman is unable to comprehend the attitude of the Dominions which leap to the support of the Empire in time of war with millions of men and money, but are dumbly indifferent to naval co-operation in time of peace when the aid and assistance is equally essential. It will interest Englishmen and other Empire dwellers to know that there are also many Canadians who cannot understand this attitude on the part of their country. It is admitted officially, and it is also known to the vast majority of our people, whether they like to avow it or not, that this Dominion is playing an inadequate, an indefensible and a humiliating part in naval co-operation. The Minister of Defence admits that Canada should have a navy and he intimates it will be the duty of the Government to educate public opinion to sanction the expenditure required. That duty has yet to be undertaken.

The London Times has been commenting on the Special Service Squadron's tour and points out in this connection that the security of the British Empire remorselessly demands small daily unostentatious sacrifices, as well as war heroism. That newspaper wonders if the people of the Empire will meet these small peace obligations. "On the answer to that question," says The Times, "hangs the destinies of England and all these sister states, with the destinies also of all that they revere and guard." The world tour of the Special Service Squadron has at least done this, in that it has resuscitated the question of Empire security. That is the most vital question of all in the scheme of Empire development and imperial prosperity, yet it is one regarding which the politicians are constantly lulling the people into a state of somnolence.

BOLSHEVIST FACTS

The London Times usually deals with world events and British policies with calm consideration. Its emphasis is customarily that of logic. It has a reasoning capacity unequalled by any other newspaper and because of that it wields the greatest power among the press. It is seldom that it can be said to force its views upon the public, for it chooses rather to allow the inexorable force of logic to do its work in the moulding of popular opinion. The Times is more emphatic than usual in its opposition to the pacts which the British Labor Government has made with the Union of Soviet Socialist Republics. The arguments it advances against the putting of those pacts into practice are overwhelming and they indicate that when Parliament discusses them there will be a body of public opinion discovered in opposition to them that is likely to imperil the fortunes of the Labor administration if it insists on their becoming operative. The London Times deals with the actual facts of conditions in Russia and the form of government which functions there. It asks the Committees which negotiated the pacts to present the facts to the public and let them judge for themselves. After drawing attention to the Committees' talk of the "excesses of Czardom," The Times goes on to say:

> Can they name a single Czar, from Ivan the Terrible downwards, whose excesses are comparable with those of Lenin and the Union of Soviet Socialist Republics? In the seven years since they violently wrested power out of the hands of the last Duma this little clique of tyrants have executed many times more victims than all the Czars put together. Out of Asia we cannot recall such massacres since the invasion of the barbarians; men and women have been slaughtered wholesale, untried or tried by revolutionary tribunals, for the crime of their supposed opinions and without proof of overt acts. Where Robespierre killed by thousands, Lenin killed by tens of thousands. Do the Committees admit or deny these "excesses?" Do they pretend that this system, which they propose to bolster up with British credit—even though all of them may not think it "necessary" here—is anything but a ferocious despotism, imposed upon the Russian people by violence and maintained by a perpetual and all-embracing reign of terror, unbroken to this day? Can they point to any semblance of a free election since this despotism began? Do they not know that freedom of speech, freedom of the press, and the right of public assembly are non-existent in this union of Republics? Have they heard of the conscription of labor, under which Russians are more truly slaves today than their fathers were under the serfdom from which the Czar Alexander II by ukase delivered them? The tyranny continues; all real power is in the hands of the triumvirate, Zinovieff, Stalin and Kameneff, unless and until Trotsky, with his reorganized Red Army, supplants them. The death sentences continue; the rate has varied with the exigencies of the dominant faction; it has rather risen of late. Rapine has abated because there is no more to steal. The British Communists may consider that the achievements of the Bolshevists in this kind, though they extend to all private property, however legitimately acquired, by descent, by purchase, by personal exertion—even by "endowment"—are praiseworthy or excusable. After all, nationalization without payment or with nominal payment is the only kind of nationalization to pay. There is, of course, the antiquated doctrine that robbery, even when it is sanctioned by positive law, does not cease to be robbery. But the Committees are, of course, aware that the system for which they so earnestly seek support has long since risen high above the restraints of religion and morality.

The Soviet policy is not merely un-Christian; it is avowedly anti-Christian. It aims at the de-Christianization of Russia as a step towards the de-Christianization of all nations. There is no secret about this aim or about some of the means adopted to attain it; the butcheries and persecution of Bishops and priests, the confiscation of Church property, the seizure of the sacred vessels, among others, are well known. Mr. MacDonald was rebuked in the Soviet official organ Izvestia some months ago for showing "the crassest intolerance of unbelievers" because he had not forbidden religious teaching in our schools, and a couple of months later the Superioress of a Roman Catholic convent and several of her nuns were condemned to ten years' banishment and imprisonment in North Siberia for the crime of giving private religious instruction to children. Religious instruction of any kind, public or private, is forbidden by Bolshevist law, while no effort is spared by writing, by speech, and by profane and obscene parodies to bring all spiritual beliefs into public contempt. Mr. Athelstan Riley has called attention to a caricature in the Pravda in which "the King of England," "MacDonald," and "Jesus Christ" are held up to ridicule together. There is another "true fact" about this system which the Committees are so strangely eager to endow. Bolshevism is a missionary creed, and the British Empire is the chosen field for its labors. It rightly regards the Treaties as a great step forward towards its goal. A Soviet communique has declared them to be "the biggest event in history," and Rykoff holds the same view. "The Soviet Union," the Chairman of the Council of People's Commissars explains, "through the British Labor Party's Parliamentary Committee, has compelled capitalist Britain . . . to guarantee a loan to the Government of the Revolution, which destroyed our noblemen, bankers and landowners, and which killed the Czar and all the members of the Imperial family" it could seize. "This," he adds with pride, "is a unique achievement," and "the greatest achievement of modern times." Mr. MacDonald has described this same transaction as "a surrender to us." What are the "true facts"? Will the Committees assist in endeavors to ascertain them?

Fatness can hardly be considered as a disease, but it is an unpleasant consequence of wrong dieting. Mr. Irwin S. Cobb says that "of all the ills that flesh is heir to, the worst is flesh." Thousands of men and women today are facing the problem of reducing the adipose tissue and in the process very often harm ensues to the physique. It would be far more to the purpose, and a better means of conserving the health of the world, if pains were exercised throughout life in the selection of a diet. That is a problem upon which the medical world is now concentrating. If it is ever solved and made of universal application there will be fewer grotesque figures, lighter footsteps and a lengthening in the average span of life.

"Something must be done in the United States," says The New York Commercial, "to deter criminals who have for too long been encouraged by soft-hearted and soft-pated men and women and pliant judges demented with the idea that the way to reform the criminal classes is to kiss them back to goodness. Our record now is so bad that it shames us before the whole world, because it far surpasses anything of the kind that any other country can show."

Due to the pressure of public opinion, Mr. Jowett, the First Commissioner of Works in Britain, has withdrawn the permission which he had given to the Latter-Day Druids to bury the ashes of their members within the precincts of Stonehenge. That monument of the early times in Britain is now the property of the nation and will be preserved for archaeological research work.

The Westminster Gazette pays tribute to Mr. Snowden as the one Minister of the Labor Government of Britain who has won a solid reputation for consistency of statemanship and for force of character. In general, however, that newspaper says: "Labor has failed to produce one single new man of striking leadership or one single new political idea."

The New York Times has made inquiries and discovered that the snuff-taking habit is being revived. Three times as much snuff was sold in New York last year as in 1897, and it is believed that there will be another increase this year. In 1897 the United States produced 13,000,000 pounds of snuff. Last year's production was about 40,000,000 pounds, according to Internal Revenue figures.

Notwithstanding his debonair manner and charming disposition, the Prince of Wales appears to be quite a keen business man. He brought a few polo ponies on the ship that carried him to the United States, and before he left sold them at very handsome prices. It pays even a prince to advertise.

Note and Comment

By R. B. D.

The representatives of Japan have put salt in the boilers or sand in the machinery of the League of Nations, or have done something of that kind. Nippon resents the imputation that her citizens are inferior to the citizens of any other country, an imputation implied by restrictions imposed upon immigration of Orientals by the United States, Australia, New Zealand, South Africa and Canada. The League contends that immigration is a purely domestic matter, and that it would be a dangerous matter to attempt to interfere with the domestic affairs of nations.

• • •

And it would be a dangerous thing even for a ponderous body like the League of Nations to stick its finger into any domestic pie. Neither Canada nor Australia will submit to any interference in their domestic affairs by any authority in Great Britain, and Canada and Australia are component parts of the British Empire. That fact has been demonstrated on several occasions. Imagine what a storm would arise on the horizon of the world if any power were to attempt to dictate to the United States on any matter of purely domestic concern. The Eagle surely would scream and the dogs of war howl.

• • •

We do not know that any serious harm would result to the world even if the Disarmament Conference to be held next Summer should never be held at all. The Conference might listen to many pompous speeches and pass a few platitudinous resolutions, but we doubt whether the speeches or the resolutions would be paid a great deal of attention to by the nations.

• • •

The ethical and moral standards of nations are determined by the ethical and moral standards of the people composing the nations. Police forces are maintained in all countries, and in many countries the police forces are reinforced by military forces, for the purpose of maintaining law and order. We do not believe there is a country in the world that would be permanently safe from invasion and devastation if it were not in a position to defend itself.

• • •

The ideals of the present British Government are high, and the ideals of many supporters of the British Government are even higher, but if the present Government of Great Britain, or any succeeding Government of Great Britain, were to pursue its ideals to the point of reducing Great Britain to a position where she would be incapable of defending herself, before the passage of many years she would be shorn like a fat, helpless sheep, and some historian would be collecting material for a history of the decline and fall of another empire.

• • •

The United States positively declines to join the League of Nations. The United States would positively decline to attend a Disarmament Conference even if she were a member of the League of Nations. The United States already has declined to acquiesce in any measure designed to limit the manufacture of arms and ammunition. That is a purely domestic matter, and it is a matter of major importance to the United States, which is studded with arsenals for the manufacture of arms and ammunition. The manufacture of war materials is one of the chief of the industries of the United States. Therefore when a great country like the United States is prepared to supply any nation bent upon war with almost unlimited quantities of all kinds of arms and ammunition upon short notice, what folly it is to talk about the disarmament of Europe. If disarmament of Europe were feasible and could be accomplished, Europe would simply be at the mercy of Asia, which cannot be disarmed, with a resourceful neighbor, keen upon business, ready to meet all her military requirements.

• • •

Just as a demonstration that men are never quite happy unless they are fighting one another and firing bullets at one another, consider the somewhat modified form of civil war that is going on in the United States. The authorities over there are trying to enforce prohibition, and illicit traders, supported apparently by a majority of the people, are quite determined that prohibition shall not be enforced. Fighting with rifles and revolvers is taking place every day in some part of the country, and the casualties for any given period must be quite numerous. However, the situation is not very serious—that is, it is not serious for the United States, because the Americans always have been fond of proceeding to extremities in their quarrels with the law and with one another.

• • •

But it is a more serious matter when Canadians begin to adopt the rifle and the revolver, instead of the fists and the truncheon, as weapons of defence and offence. We do not like to read about officials opening fire upon boats which are merely suspected of being engaged in unlawful enterprises. News of that kind is both surprising and disquieting. We believe something of a similar nature happened in the harbor of Toronto. Someone was killed, and the officials responsible were severely dealt with.

Hussein Still Holds Mecca

LONDON, Oct. 1.—King Hussein of the Hedjas, still holds Mecca, according to the latest reports from Cairo, and the Wahabi tribesmen have made no further advance on the holy city. Rumors are current in Cairo that peace negotiations between these two factions have been begun.

Canada's Story Day by Day

By BLODWEN DAVIES

OCTOBER 2

The first representative Government in Canada met in Halifax on this day in 1758. The British Governor had been instructed in 1749, when Halifax became the capital of the colony, to appoint a council of twelve persons and to summon a general assembly. This the Governor of that day failed to do, and his successor, Governor Lawrence, who was appointed in 1753, simply carried on with the old system of government without reference to an assembly "with the advice and consent" of which he was supposed to administer the affairs of the colony. Chief Justice Belcher, the first judge of the Supreme Court of Nova Scotia, questioned his authority, and he was ordered from London to call an assembly, as his acts, without the authority of the people, were invalid. These orders the Governor reluctantly complied with, fearing within him that the assembly selected from among the colonists would assume too much of the power which he desired to retain in his own hands. However, on that historic October day in 1758, the first representative assembly in what is now Canada met in the Halifax court house, and consisted of twenty-two members.

Today, October 2 Is the Anniversary of:

Birth of King Richard III of England; Fotheringay Castle, 1452.

Birth of Cardinal Charles Borromeo, Archbishop of Milan, noted church reformer and author; Arona, 1538.

Birth of Joseph Ritson, antiquary; Stockton-on-Tees, 1752.

Death of Aristotle, the great Greek philosopher; Chalcis, 322 B.C.

Death of Major John Andre, hanged by Washington as a spy; Tappen, N.Y., 1786.

Death of Dr. W. E. Channing, eminent Unitarian divine and writer; Bennington, Vermont, 1842.

Death of Mrs. Joan Olive Dunsmuir, relict of the late Hon. Robert Dunsmuir; 1908.

Opening of the Montreal-Quebec telegraph line; 1847.

Failure of the City of Glasgow Bank; 1878.

Letters to the Editor

No letter to the editor will be inserted except over the proper signature and address of the writer. This rule admits of no exception.

Foul Bay Controversy

Sir,—In last Wednesday's Colonist, the 24th September, I noticed that Alderman Woodward has given notice of a motion to change the name of Fowl Bay, (not Foul) to that of Gonzales Bay. I protest against any such change in name. If I remember rightly some few years ago a former city council called it Brighton Bay, which has been forgotten. Also I may say that I think Lieut. Gonzales has been quite sufficiently honored by calling Fowl Bay Hill, Gonzales Hill in his honor. The bay and the hill were given the name (Fowl) by my grandmother Mrs. Isabella Ross, who died on the 22nd April, 1885, on account of the thousands of ducks and geese that used to settle in the bay in the early days.

I may say for general information that the Eastern portion of the estate that is Fowl Bay was left to my aunt, the late matron of the asylum, Mrs. Flora Ross, and the late Mrs. Charles Wren, pioneer butchers, corner Douglas and Johnson Streets, in 1873, and the balance to my father, the late Mr. Alexander Ross, Ross Bay and Fowl Bay districts. The estate was given for my grandfather's services in the Hudson's Bay, which I think are far more historical to Victoria and in fact to the Dominion, than Lieut. Gonzales, which is as follows:

He was born in Kingcraig, Inverness-shire, 1818. He joined the Hudson's Bay Company at York Factory on October 6, 1838, and was mentioned as arriving in a boat at Norway House from York Factory; 1818-1819, clerk Norway House; 1822-1823, clerk at Lac La Pine; 1824-1832, employed as clerk in various posts in New Caledonia; 1825-1827, clerk in charge of Babine post; July 25, 1827, minutes Council Northern Department: It is stated that the trade has fallen off largely, owing to, Mr. Connelly thinks, the mismanagement of Charles Ross, who was ordered out to the depot for the purpose of instituting an inquiry into his conduct. He was, however, exonerated later. November, 1827, placed in charge of Bears Lake Post; 1828, appointed clerk at Fort George, New Caledonia; 1829-1831, clerk at Connelly's Lake; July, 1832—Minutes of Council, Northern Department: "Charles Ross, clerk, was ordered to remain inland and be appointed as Chief Factor Charles. Shall consider expedient. May 25, 1834—Letter from Charles Ross to Governor and Council thanking them for removing him from New Caledonia to Fort Chipewyan; July, 1834—Minutes of Council, Northern Department:—Charles Ross appointed clerk in charge at Fort Vermillion, Athabaska, for Winter arrangements. 1834-1835; 1838, clerk at Fort McLoughlin; 1839-1840, clerk at Frasers Lake, New Caledonia; 1841-1842, clerk at Fort McLoughlin; 1842, 14th December, Governor and Council: Charles Ross appointed Chief trader at Fort McLoughlin, New Caledonia; 1843, appointed Chief trader, Fort Victoria, Columbia; June 27, 1844.—Mr. Charles G. Ross died at 7 p.m., intestate, at Fort Victoria, Columbia, and was buried in the Johnson Street Cemetery. Afterwards removed and buried in the Quadra Street Cametery in the southeastern portion, about 1859-60. July 13, 1846, letters of administration were granted to Isabella Ross, his widow.

I may say the estate included Ross Bay and districts and as to the eastern portion of the estate, which is now Gonzales Hill, that came into the possession of the late Mr. J. D. Pemberton in exchange for surveying he had done for my grandmother, Mrs. Isabella Ross.

Now in conclusion, I wish to say it does seem a great pity that our Chamber of Commerce and City Council cannot direct their efforts toward more public needs, such as more employment for our native sons and daughters who are going away by every boat, to say nothing of the thousands of good people who came here from the Old Land and elsewhere to make their homes, who would make good steady citizens to fill the many vacant homes. I cannot help thinking of a letter that was shown to me by my neighbor a few days ago from the City Council, informing him that his services were no longer required after serving the city faithfully for the past twenty-five years. I wish to say in conclusion that the reason I mentioned the Chamber of Commerce was because they have been trying to change the name of our Island, which gets us nowhere.

FRANCIS H. ROSS.

146 Eberts Street, Victoria, B. C.
September 29, 1924.

CANADIAN PICTURES ADMIRED BY MANY

Lieutenant-Governor Among Those Who Have Inspected Frank Johnston Paintings

His Honor Lieutenant-Governor Nichol is among those who have visited the very interesting little exhibition of paintings by Frank Johnson, now being shown at the Island Arts and Crafts rooms, Union Bank Building. The exhibition, which opened less than a week ago, has attracted a great deal of admiring comment from art collectors and others who enjoy the vigorous and bracing character of the work which is being done by the newer Canadian school. Johnston's work, while impressionistic, is happily lacking in some of the grosser faults of many of this class of painters. He has a keen sense of form and proportion, and a cheerful and healthy atmosphere pervades his work. Judging by the eighty-two paintings which are shown in this group sent to Victoria, he is an ardent nature lover. Flowers, but more especially trees, water, and skies are pictured over and over again in their varying aspects. He approaches his subject with a rugged wholesomeness which is very stimulating. There is nothing brooding in any of these vivid pictures; a fine spaciousness, which is surely characteristic of Canadian scenery, is suggested even in the smallest of his canvases; and there is a feeling of potential motion even in the most static of his clouds.

Clouds, it might be mentioned, are a specialty of Mr. Johnston's. They are of all kinds, colors, and shapes, and he gives them three instead of the ordinary two dimensions. Wherever they are shown at all they have a fundamental importance in the composition of the picture as a whole. In No. 4, "In the Open," it is a pale rose cloud, flattened on the lower side as if it were touching some invisible solid; in "Golden Glow" (No. 21) it is an aimless opalescent evening cloud, amber and blue; in "Noonday" (26) it is cool little fat clouds with the changing animal shapes that children love to watch; in "Castles" it is a great billowing sail of cloud, rolling off an inlet palisaded with trees.

There is another recurring subject: the maple woods in Autumn. It gives the artist the opportunity, which he apparently loves, to riot among the colors of his pallette. In "Wanton Autumn" (49) there is gold and olive and fading green; "The Oriflamme" (24) shows the gold and crimson of maples flowing like lava among the stern black pines; in "Blazing Autumn" (44), "Red and Gold" (39), and "The Full Glory" (68) the forests stand fresh-dipped in gold and scarlet.

Johnson is apparently not a figure painter. In the whole collection there is but one exception, No. 51, which shows two little children in a landscape of vivid gold and green fields spreading out from Autumn woods.

And although he revels in the Autumn colors, he is not limited to these. "Scattered Skies" (33) is twilight, bronze and indigo, among water, cloud, and rock; "Off the Mainland" (65) is a little green island against a background of peacock shadows; and there is a picture called "Clearing" which is a freshly-overgrown glade of crimson fireweed thrown into bold relief by the line of sombre firs and a slaty sky. "Scrub Oak" (6) might almost be a local scene. Here more than in any of the others the artist interprets one of the little illusions which often puzzles the eye, as he has frankly painted in the halo which frequently seems to radiate from objects silhouetted against the sky. It is very effective.

A Canadian Artist

Frank Johnston is a native of Toronto. He attended are classes there before he went to the Pennsylvania Academy in Philadelphia to work under Daniel Garber and Phillip Hale. He was elected a member of the Ontario Society of Artists, and an associate of the Royal Canadian Academy in 1920. He has done a great deal in connection with Canadian war memorial pictures, and four of his paintings are in the Canadian National Gallery: "Northern Night," "Garden of the Gods," "Magic Pool," and "Fire-Swept Algoma." He is head of the Winnipeg School of Art, the biggest of Western Canada's art schools, with some three hundred pupils, several of whom come from British Columbia.

SCHOOL DAYS

In Memory's casket I my tribute lay,
And scan my "album" o'er from year to year;
Here is "the pearl" I drop for thee today,
My school-mate—one of many, dear.

Enshrined therein, perceptors have passed on
To that far bourn from which we ne'er return;
Where Life Immortal greets them, and anon
Their pupils meet them at the golden Throne.

So "once-a-while" we cast a backward thought
To well-loved "Science Hill," and there recall
The gladsome days wherein they wrought and taught,
And we, their jewels, gleaned in "Science Hall."

JEANNE VALDEZ.

Victoria, B.C., September 27, 1924.

Liberal Leader in Lords

LONDON, Oct. 1.—The Earl of Beauchamp has been elected leader of the Liberal peers, succeeding Viscount Grey of Falloden, who resigned a few weeks ago.

FIFTY YEARS AGO TODAY

(From the Daily British Colonist of October 2, 1874.)

From Nanaimo—The steamer Maude, with the following passengers and a quantity of freight, arrived last evening: Chief Justice Begbie, Dr. and Mrs. Davie, Mrs. Thain, Mrs. Morrison, C. Walmsley, J. Parsons, Mrs. Norris; W. A. Robinson, M.P.P.; Mrs. Murphy, Messrs. Stewart, Pawson, DeWalderbold, Crockford, Gordon, and twelve others.

Iron Pipes—Messrs. Findlay, Durham & Brodie have received advice that their bark Stella, with the remainder of the pipes for the Victoria Waterworks, was to sail from Glasgow for this port on or about the 18th inst.

The sidewalk on Pandora Street, near Government, is in a very insecure state. Ladies and gentlemen going to and from the Wesley Church after dark have found the locality so unsafe that they have avoided it by going around the block. We hope that steps will be taken by the Street Committee to effect the necessary repairs.

CHASE AND SANBORN'S SEAL BRAND TEA AND COFFEE

For 84 Years the Standard of Transatlantic Travel

Now, after more than three-quarters of a century of service, the Cunard Line still remains the epitome of luxurious comfort and enjoyment in ocean travel.

Whether you take the magnificent oil-burning ship the "CARMANIA" or "CARONIA," the largest pair of Cabin Class ships in the world—or one of the famous "A" boats: "ANDANIA," "ANTONIA" or "AUSONIA".— Cunard experience, Cunard equipment, Cunard courtesy, Cunard cuisine and service, all combine to make your trip to Europe one of thorough pleasure and contentment.

If you prefer to travel Third Class, the Cunard-Canadian service offers you comfortably furnished cabins, inviting meals, covered decks, library and rest rooms—even a children's room.

For rates and sailing dates, see the Cunard Agent in your town, or write to

The Cunard Steam Ship Co., Limited
622 Hastings St., W. - VANCOUVER, B.C.

Cunard

42V

BY APPOINTMENT PURVEYORS TO HIS MAJESTY KING GEORGE V.

Imported whiskies may be of any age.
The Canadian law in that respect does not apply to them. But the law requires that Canadian whiskies shall not be marketed under two years old.

"CANADIAN CLUB" and *Imperial* WHISKY

are considerably older than the law requires. They are bottled in Bond and are of the age stated on the Government Stamp over the capsule of every bottle. *Read it. That is what it is there for.*

DISTILLED AND BOTTLED BY
HIRAM WALKER & SONS, LIMITED
WALKERVILLE - ONTARIO

Distillers of Fine Whiskies since 1858

Montreal, Que. London, Eng. New York, U.S.A.

This advertisement is not published or displayed by the Liquor Control Board or by the Government of British Columbia. W.6

SEPTEMBER WEATHER

More Sunshine, More Rain and More Heat Than Average Was Recorded Here

September was an abnormally warm month in Victoria, according to figures given out yesterday by Mr. F. Napier Denison, director of the Meteorological Observatory at Gonzales Heights.

Mean temperature for the month was 57, which was one degree above the average.

The highest temperature, 81.5 degrees, was recorded on September 12; the lowest, 43, on the 25th.

The total rainfall was 2.26 inches—.64 inches above the average. Rain fell on six days.

Victoria received a total of 229 hours fifty-four minutes of sunshine during September — twenty - nine hours above average.

Manitoba Liquor Profits

WINNIPEG, Oct. 1.—Manitoba's gross profit from the first year's operation of the Liquor Control Act amounted to approximately $1,200,000, according to figures announced today by the Provincial revenue audit department. Out of the total revenue, the city of Winnipeg will receive as its share about $175,000, while the municipalities in the Province will also receive a proportional share of the net profit.

More than thirty miles of wire control the 6,000 throats of a great organ in the University of Colorado.

Wonderful Carpet Cleaning
CARPETERIA COMPANY
LARGE STOCK OF CLEAN RUGS FOR SALE
We take up, relay, resize, alter and remake carpets. Dyeing and dry cleaning. Vacuum for rent. Old Carpets made into fluff rugs.
Only Address: 921 Fort St. Phone 1455

The furnace that is fired with
CASSIDY WELLINGTON
will be operated at a lower cost than one fired with any other coal.
Do not take our word for it. Analysis proves it.
Weston Coal Co.
Phone 828 1700 Douglas St.

ESTABLISHED 1885

This Pump Is the Latest

$7.50 Per Pair

Come Early and Try a Pair

Maynard's Shoe Store

549 Yates Street Phone 1232

WHERE MOST PEOPLE TRADE

WE HAVE HEARD IT SAID

that our prices are high. Why not give us a chance to ESTIMATE on your requirements? We only want work in open competition. Our charges are not high. We do good work. We give full value for your money.

The Red + Cross Workshop

584-6 Johnson Street (Just Below Government) Phone 2169

Where Wounded Welcome Work

THIS ESTABLISHMENT IS UNDER COMPETENT MANAGEMENT

B.C. FUNERAL CO. HAYWARD'S LTD.

Good Fir WOOD $4.00 Per Cord Load

Lemon, Gonnason Co.

Phone 77 Ltd. 2324 Gov't St.

SWEET PEAS

Planted in the Fall will produce the best and earliest blooms. We carry the best varieties for Fall planting.

W. J. SAVORY

SEED AND FLORAL CO.

1421 Douglas Street Phone 1024

Victoria War Memorial

YOU

Are invited to bring your subscriptions however small

To 610 Fort Street

Phone 711

WE MAKE GUN STOCKS

Or bend them to fit. Barrels bored, straight ened, browned or blued. Repairs and altera tions of every description.

First-Class Guns Bought and Sold.

Tennis Racquets Repaired and Restrung.

JAMES GREEN

1319 Government Street Phone 1734

THE Quality Tells TEA JAMESONS THATS WHY Sells

WARD 1 Conservatives

The Conservatives resident in Ward One are cordially invited to attend the

Annual Meeting

to be held

Friday, October 3, at 8 P.M.

in the Conservative Rooms,

CAMPBELL BLOCK

Business: Consideration of Reports and Election of Officers

After which the meeting will be addressed by Victoria City Members.

Come and Bring Your Friends

OCTOBER RELEASE

BRUNSWICK 75c BLACK SEAL RECORDS

Brunswick Records

There's All Kinds of Pep in These Records

541 Yates Street KENT'S Phone 3449

PHONOGRAPH STORE

Estab. 1900 Incorp. 1917

Exhausted Eyes

Experts of the Jordan system know exhausted eyes mean exhausted brains, which in turn exhaust the body. And if such eyes are not PROPERLY EXAMINED AND FITTED WITH GLASSES, cerebro-spinal nerve troubles will develop.

Many a case of sleeping sickness, spinal meningitis, tuberculosis, diabetes, etc., have the Jordan Energicians traced to exhausted eyes—the great end organs of the cerebro-spinal nervous system.

When physicians eventually awaken to the fact that exhausted eyes are responsible for fully eighty per cent of all troubles of nervous origin—then will properly fitted glasses be more prized than rubies.

Thousands here in British Columbia have reason to be thankful for the research work we have done along this line because it has saved them from a life of suffering. If you suffer from neurasthenic troubles bear in mind your eyes may be the cause. Why not find out by consulting

JORDAN ENERGICIANS

1009 Cook St., Victoria. Phone 568

Vancouver Block, Vancouver, B.C.

Phone Sey. 5313

Sidelights on a Great Industry

British Columbia the Exception?

ALL NATIONS SEEKING TO REDUCE TAXATION AND ENCOURAGE INDUSTRY

Further Burden Would Put British Columbia Lumber Out of Competitive Market

WHEN every nation in the world is seeking ways and means to reduce taxation and when industry in all centres is clamoring for legislation that will permit it to regain its economic foothold, it is no time for a young and progressive province like British Columbia to handicap its forest industries in such a manner as to prevent their country from competing with other timber-bearing areas for a place in the world's markets.

In no country in the world is the standing timber taxed to such an extent as in British Columbia, and yet on January 1st, 1925, the present uneconomic Royalty measure that is now in operation will, unless repealed, automatically increase the present rate by 300 per cent, making an increase of 700 per cent since its enactment in 1914.

Two facts must be recognized. Firstly—a large portion of our timber is mature and should be harvested as soon as possible. To hold up the logging of it by impossible taxation at this stage is to sanction its deterioration.

In the second place—British Columbia, although magnificently wooded, has by no means a monopoly of the world's softwood, or even of the valuable species of the Douglas fir area. In marketing its forest products it is in severe competition with countries that encourage instead of taxing the development of their natural resources.

In eight years the lumbermen of this province have increased their export trade from 43,000,000 feet to 521,000,000 feet.

The surest way to undo this splendid effort of trade extension is to put British Columbia lumber out of the competition for the world's trade by making its cost of production prohibitive.

This series of articles communicated by the Timber Industries Council of British Columbia.

Fake Narcotic Agents Kidnap Three People

SEATTLE, Oct. 1.—Mrs. G. Lowe, who operates a hotel in Everett, thirty miles north of Seattle, was kidnapped with her husband and another woman last night and rushed to this city in an automobile, she reported to the police here to-day. She said that the kidnappers represented themselves as Federal narcotic agents, and acted when demand for money was refused. In Seattle, the automobile slackened speed and the trio jumped out

OFFER FRANCE'S FULL SUPPORT

Former Premier Briand Appeals to Nations to Accord Protocol Complete Approval and End Wars

LORD PARMOOR PROMISES BRITAIN'S BEST EFFORTS

Insists Protocol Shows No Attempt to Make League Assembly a Super-State in Crises Likely to Arise

GENEVA, Oct. 1.—A warning that wars based on economic reasons may menace the world in the future, was issued by Aristide Briand, many times Premier of France, today, when with that same fire of eloquence and emotion which stirred his audience at the Washington naval conference, he called upon all nations to prove the protocol for pacific settlement of international disputes, and he pledged there and then France's adhesion without reservation whatsoever.

The amended protocol of arbitration and security occupied the attention of the assembly of the League, and a general report by Dr. Benes and M. Politis, representing the two commissions which jointly framed the document, accompanied it, furnishing an explanation of the various changes made in the original protocol.

Numerous speakers gave their views at the afternoon session which adjourned until 9:30 this evening, but it was M. Briand who aroused the assembly with his words on behalf of France.

Must Settle Economic Problems

"Men may say," continued the former Premier, "that economic wars are possible because the interests of nations may be swayed by the same considerations and the interests of selfish individuals and that under the influence of selfish interests, the ideal and duty may be obscured or mutilated. Tomorrow, therefore, having now settled political questions the League of Nations must settle completely the difficult economic problems. But France will be ever ready to help in their solution."

Great Britain, through Lord Parmoor, Lord President of the Council, did not go as far as France, merely announcing her acceptance of the resolution transmitting the protocol to the governments, but promising to exert all the influence of the British Government and Parliament to ratify it. The speaker insisted that the protocol represented no attempt to make the council or the assembly of the League a super-state, with authority over the various governments. Such an attempt would court inevitable failure.

Internal Affairs Excluded

"Neither the council nor the assembly," he continued, "will have any power to interfere in internal affairs beyond what is already comprehended in the covenant, that is to say, not until a stage has been reached meaning war or threat of war, at which stage a new condition arises and we enter into the sphere of international law."

Arthur Henderson, British Home Secretary, supported the resolution for transmission of the protocol, because, he explained, the protocol is an advance over any previous effort, exceeding even the moral elements of the covenant.

"The League," he continued, "would not permit the permanent stereotyping of the wrongs of the past."

Special chapters are devoted to condemnation of aggressive war, compulsory jurisdiction of the World Court of Justice, the strengthening of pacific methods of procedure, the domestic jurisdiction of states and sanctions and reductions or armaments, all of which form features of the protocol. The conclusion of the report, which fills twenty printed pages, contains observations of a general nature.

"Our purpose," says the report, "was to make war impossible. The plan drawn up leaves no loophole; it prohibits war of every description, and lays down the rule that all disputes shall be settled by pacific means.

"If the smallest opening was left for any measure of force the whole system would collapse, and to this end arbitration is provided for every kind of dispute and aggression is defined in such a way as to give no cause for hesitation when the Council of the League has taken a decision."

The reporters declare that these reasons led the framers of the protocol to fill in the gaps in the League covenant and define sanctions in such a way that no possible means would be found for evading them and that there would be a sound, definite basis for a feeling of security.

"The peace of the world is at stake," continues the report. "The fifth assembly has undertaken a work of world-wide importance which, if it succeeds, is destined profoundly to modify present political conditions. If we succeed, the League of Nations will have rendered inestimable service to the whole modern world."

The report ends by begging the assembly to examine the proposals with care and recommend them to the various governments for acceptance.

The problem of the domestic jurisdiction of states raised by the Japanese delegation is treated at great length. Insistence is made that the protocol is in no way arrogating the rule of Article 15 of the covenant, which protects nationals' sovereignty, but that "in order that no doubt may exist, it appears advisable to say so expressly."

Nevertheless, while the principle of Article 15 of the covenant is maintained, the reporters explain that it has been found necessary in order to make its application more flexible, to call in aid the rule of Article 11 of the covenant, which makes it the League's duty, in event of war, to take any action deemed wise and effective to safeguard peace, and obligates the secretary-general to summon a meeting of the Council at the request of any member of the League.

Thus, the report says, when it has been recognized that a dispute arises out of a matter solely within the domestic jurisdiction of one of the parties, the party or its opponent will be fully entitled to call upon the council or assembly to act.

The report then makes a point deemed by the jurists to be of great importance, as follows:

Article 11 of the covenant does not deal with situations which are covered by rules of law capable of application by a judge; it applies only to cases which are not yet regulated by international law. Consequently it demonstrates the existence of loopholes in the law. The reference to Article 11 will be an inducement to sacrifice to clear the ground for the work which the League will have to undertake with a view to bringing about through development of the rules of international law, a closer reconciliation between the individual interests of its members and the universal interests which it is designed to serve.

This is deemed here to be another way of saying that many problems now claimed to be domestic in nature, are really international, and this category might include social problems like immigration, equitable treatment of foreigners, and other matters alluded to though not specifically mentioned, not only by the Japanese, but also by the Italians. In a sense it is regarded as a reiteration of the idea that the time is arriving when states must be willing to curb states' sovereignty in the common interest of all states.

Another feature of the report is a declaration regarding the settlement of disputes arising between a state which has signed the protocol and states which have not signed it and non-members of the League. The report emphasizes that in order that signatory states may enjoy the essential advantages offered by the protocol, it is provided that when a conflict arises with a non-signatory, that state shall be invited to conform to the new procedure of pacific settlement, and that if it refuses and resorts to war it shall be amenable to sanctions.

Of the resolutions presented to the assembly the first recommends acceptance of the protocol by members' governments, invites adhesion by non-member states and requests the council to arrange for a conference on reduction of armaments next June at Geneva. The second recommended that all states accept at the earliest possible moment the compulsory arbitration clause of the World Court with such reservations as are deemed indispensable to the interests of the progress of international justice.

The morning session of the assembly was taken up almost exclusively by the reading of the reports of M. Politis and Dr. Benes, who explained the reports and urged their unanimous approbation.

Both received prolonged ovations, the reception given M. Politis being particularly enthusiastic in view of his protracted efforts during the last three days to solve the problem created by the Japanese demands. Dr. Benes emphasized that the forthcoming arms conference was firmly bound up with the protocol because arbitration, security and disarmament were inseperable.

He urged speedy ratification of the protocol by the various states to make it possible to convoke the disarmament conference quickly.

OBITUARIES

DUNN—Funeral service was held at the Thomson Funeral Home, 1625 Quadra Street, yesterday afternoon at 2:30 o'clock, for the late Hunter Stuart Dunn, who passed away at the family residence, 634 Admiral's Road, Esquimalt, last Thursday afternoon. The Rev. F. O. Chapman officiated, and the hymn sung was "Abide With Me." "O Rest in the Lord" was rendered as a solo. There were many friends present at the service and many beautiful floral designs covered the casket and hearse, bearing testimony to the high esteem in which the young lad was held by his many friends. Messrs. A. Dunn, William Passmore, Duncan McLennan, Chas. Grant, Robert Cross and Lawrence Pelling acted as pallbearers. The remains were laid to rest in the family plot at Ross Bay Cemetery.

NORTH—The remains of the late George Alexander North were laid to rest yesterday afternoon. The funeral took place from the B. C. Funeral Chapel at 2:30. Service was conducted by the Rev. R. Connell at the Chapel and grave. The hymns sung were "Lead, Kindly Light," and "Jesus, Lover of My Soul." There was a very large attendance of friends and the casket and hearse was completely covered with beautiful flowers. The following gentlemen acted as pallbearers: Messrs. J. W. Meldram, W. Duck, S. G. Thompson, C. Fay, W. H. Carroll and J. G. Dodd.

BASSETT—The funeral of the late Richard Henry Bassett took place yesterday at 3:45 from the B. C. Funeral Chapel, where service was conducted by Mr. H. P. Thorpe, secretary of the Canadian Legion. A large number of friends attended and many beautiful floral offerings were sent. The following gentlemen acted as pallbearers: Messrs. R. Graham, D. Thomson, W. G. Godwin, H. W. Hart, representing the Canadian Legion; and L. Whitlaw and F. Elston.

LIMMER—The funeral of the late William Limmer, who passed away at his home, 2925 Grosvenor Street, last Tuesday, will take place tomorrow afternoon at 2 o'clock from the Sands Funeral Chapel, and the remains will be laid to rest in Ross Bay cemetery.

MINNIE—The funeral of the late Edward Minnie will take place this morning, the cortege leaving the Sands Funeral Chapel at 8:50 o'clock and ten minutes later mass will be celebrated at St. Andrew's Cathedral and the remains will be laid to rest in Ross Bay cemetery.

SMITH—There passed away very suddenly at the Royal Jubilee Hospital last evening George Smith, aged 56 years, a native of London, England, and a resident of this city for the past fourteen years. He lived at 403 Jessie Street, Victoria West. He leaves to mourn his loss his widow and one son, George Smith; also two brothers, William and Harry Smith, in England, and five sisters, also in England. He was a member of Court Camosun, A.O.F. The remains are reposing at the Thomson Funeral Home, 1625 Quadra Street, pending funeral arrangements, which will be announced later.

ROSENCE—There passtd away on Tuesday afternoon at St. Joseph's Hospital, Mrs. Sarah Rosence, of 1517 Hillside Avenue, aged seventy-five years. She was a native of England, but had resided in Victoria for the past twenty-three years, and is survived by nine children in California and Montana, U.S.A. The funeral will take place from McCall Bros.' Funeral Home, corner of Johnson and Vancouver Streets, on Saturday afternoon at 2 o'clock, Rev. W. G. Wilson, D.D., officiating. Interment will be made at Ross Bay Cemetery.

WESTLAKE—There passed away on Wednesday, at the Royal Jubilee Hospital, Henry Westlake, aged seventy-six years. The late Mr. Westlake was a native of England and resided here for the past seven years, coming here from Virden, Man., having farmed there for a number of years. The deceased is survived by two daughters, Mrs. Edith Martin, of 1050 Yates Street (with whom he resided), and Mrs. May Roache, of Woodnorth, Man.; also three sons, Harry, of 1121 Quadra Street, Victoria; John, of Calgary, Alta., and Thomas, of Peace River. The funeral will take place from McCall Bros.' Funeral Home, corner of Johnson and Vancouver Streets, on Friday afternoon at 2 o'clock. Interment will be made at Ross Bay Cemetery.

County School Troubles

PITT MEADOWS, Oct. 1—Eighteen children are being kept out of school by their parents in protest against the action of the school trustees in transferring pupils from number one school to number two school, and vice versa, in order to equalize and grade the classes in each. A public meeting recently endorsed the action of the school trustees. Twelve of the children detained are Japanese.

Tailored Coats

In Smart New Materials

—Camel's Hair
—Chinchilla
—Teddy Bear
—Lo-Lo Cloth

Four smart new materials shown at their best in the tailored coats for Fall. These new coats, in plain or belted styles, are full lined and are available in four of the most popular Autumn shades—sand, tan, brown and grey. Priced as reasonably as their exceptional quality will permit at

$22.50, $27.50 to $39.50

Phone 3983 Scurrah's LIMITED 728-730 Yates Street

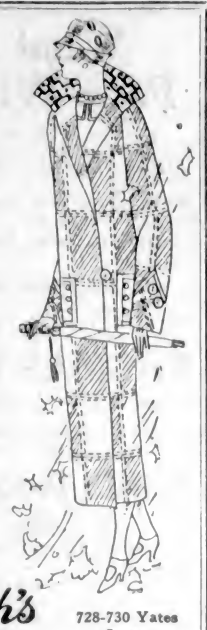

RADIO

At your fingertips—a world of Entertainment and Education,

WHAT a marvellous power is contained in the mahogany box!

Radio is the Aladdin lamp of to-day bringing you at will whatever entertainment your fancy may desire.

A lecture, a band concert, a dance orchestra, the news of the day, church services—Radio brings them all to your home—for your enjoyment.

The turn of a dial—and you are in touch with the new life—RADIO—that fills the air. Perhaps you are denying yourself this unfailing source of pleasure!

But, do you know the advances that have been made in radio—have you heard radio at its best?

Do you realize that you may now have in your home a neat, compact set at moderate price embodying the most modern developments known to radio engineering?

Northern Electric sets are made by a firm that has had years of experience in the reproduction of sound. A Northern Electric radio set is as dependable as the Northern Electric 'phone.

Reliable dealers everywhere will be glad to let you "listen in" on a Northern Electric set. Go and HEAR for yourself, radio as you thought it should be.

The R-11—A compact, portable set in rich mahogany case, has tonal qualities, range and sensitiveness you would hardly expect from a low-priced set. Supplied as a one-tube set; or with R-15 Amplifier as illustrated complete with two Peanut tubes.

The R-3—A 4-Tube, Radio-Frequency set, solid Mahogany, simple, sensitive and free from distortion and radiation. Complete with four Peanut tubes and head-set.

R-4—The set used by the C.N.R. on the Prince of Wales' train from New London to Alberta and installed in the E.P. ranch near Calgary. The R-4 marks the ultimate in Radio reception. Supplied with six Peanut tubes and head-set.

R-1—Loop Antenna as shown, can be supplied.

Consult the Northern Electric

So much depends on the proper selection of radio equipment, that we are placing our radio engineers at the command of the public for advice and information on all matters pertaining to radio. Write to them.

Northern Electric COMPANY LIMITED

The people who made your 'Phone

HALIFAX QUEBEC OTTAWA TORONTO
HAMILTON LONDON MONTREAL WINDSOR
WINNIPEG REGINA CALGARY VANCOUVER

[Owners and Operators of Broadcasting Station CHYC] 16

E. G. PRIOR & CO., LIMITED

Corner of Johnson and Government Streets, Victoria

Wholesale and Retail Distributors for Northern Electric Radio Supplies for Vancouver Island

What Good Are Four Wheel Brakes?

(Or Any Other Brakes)

Unless They Are Properly Lined and Adjusted?

When having your Brakes relined, do not say, "I wish to have my Brakes relined," but specify, by saying, "I wish to have my Brakes relined with

Raybestos Brake Lining

and applied the factory way."

THOMAS PLIMLEY, LTD.

Broughton St. The Brake Shop Victoria, B.C.

Robin Hood Rolled Oats
7-lb. Sack, 37c

Punch Sauce, large bottle	15c	Pickled Pigs' Feet, uncooked, 3 lbs. for	25c
Snowflake Flour, 49-lb. sack	$1.95	Heinz Pork and Beans, extra large size, reg. 35c, for	28c
Quaker Strawberries, tin	20c	Oxo Cordial, 20-oz. bottle, reg. $1.25, for	95c
Fry's Baking Chocolate, reg. 30c tin	23c	Fresh Beef Brains, per set	15c

H. O. KIRKHAM & CO., LTD.

Grocery Phones, 178 and 179 Fruit Dept., 5523 — 612 Fort St. — Meat Dept., 5521 Provision Dept., 5590

BOYS' BOOTS

At New Prices

Solid double soles, solid leather insoles, genuine box kip tanned upper leather, every pair fitted with tire tread rubber heels.

SPECIAL PRICES

8-10½	$2.75
11-13½	$2.95
1- 5½	$3.65

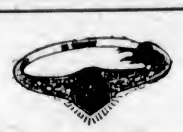

Diamond Ring Specials

Latest 18-K White Gold Mountings

$25.00, $50.00 and $75.00

F. W. FRANCIS

JEWELER

1627 Douglas St. Phone 5825

COAL

The best quality Coal mined on Vancouver Island is the only kind we sell.

You are always sure of Good Coal when you

PHONE 536

J. E. PAINTER & SONS

617 Cormorant St. PHONE 536

Suit Cranks!

They get what they want here and save money as well. Prices from $25

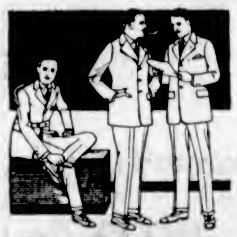

Charlie Hope

Phone 2689 1434 Government Street

This advertisement is not published or displayed by the Liquor Control Board or by the Government of British Columbia

MRS. B. H. HART SICK FOR YEARS

Wants Women to Know How She Was Made Well by Lydia E. Pinkham's Vegetable Compound

Cornwall, Ont. — "I am now giving your medicine a fair trial and it surely is doing me good and I am going to keep on taking it. I used to feel so tired in the morning that I didn't want to get up, but that feeling is leaving me now. I also sleep better and feel more like working. For seven or eight years I have had headaches, tired feelings, pains in my back and across my body. I read letters in the newspapers saying what good Lydia E. Pinkham's Vegetable Compound had done others. My husband says I quit too soon, but I am not going to stop taking the Vegetable Compound and Lydia E. Pinkham's Blood Medicine until I am better and haven't an ache or a pain. Isn't that the right way? I have great faith in your medicines. They must be good when those who take them speak so highly of them. I am recommending them to my friends and I will gladly answer letters from women asking about them."—Mrs. B. H. HART, Box 1081, Cornwall, Ont.

Mrs. Hart is willing to answer letters from sick women asking about the Vegetable Compound. G

Harvester Instantly Killed

TILSTON, Man., Oct. 1.—Peter Hanson, aged 23, a harvester, was instantly killed this morning when a belt on a thresher machine broke, wrenching one arm from the body. The tragedy occurred on the outfit of Stanley Cranston. Cranston was severely injured when struck by the broken belt.

City & District

Sacred Cantata—The choir of the South Saanich Union Church is rehearsing for a service of sacred song to be given Sunday evening, October 26.

Craigflower P.-T. A.—Craigflower Parent-Teachers' Association will hold their regular monthly meeting in the school Friday evening, October 3, at 8 p.m.

Garden City Women—The Garden City Women's Institute will hold a 500 drive Friday, October 3, at 8 p.m. A cordial invitation is extended to the members and their friends.

Guild of Health—On Thursday evening Rev. T. E. Rowe will speak in the schoolroom of the Cathedral, on Quadra Street, his subject being "How Faith Works." All interested are cordially invited.

Voters' List Open—Registration for the municipal voters' list opened yesterday at the office of City Clerk Bradley. The list will remain open during the present month. Ten people registered during the day.

Primrose Lodge—A hearty invitation is given to all who care to attend the whist drive at Mrs. Roy's house, "Penryn," 1031 Pandora Ave., this evening, October 2, by Primrose Lodge, No. 32, of the Daughters and Maids of England. Prizes will be given and refreshments served.

Native Sons—The regular meeting of Victoria Assembly, No. 1, of the Native Sons of Canada, will be held in the society's hall this evening at 8 o'clock. One of the many questions to come before the meeting will be the employment of Orientals in British Columbia industries.

Winter Bus Service—The C. & C. Taxi Service have announced their Winter schedule on the Victoria, Nanaimo and Alberni routes. Stages will in future leave the Government Street stand at 8:30 a.m. and 3 p.m. daily. These cars are heated throughout and patrons are assured of every comfort.

Bids Farewell—The Kiwanis Club on Tuesday bade farewell to its popular first vice-president, Mr. Thomas Moryson, who is leaving for Vancouver, where he will engage in business. Mr. S. J. Willis, president of the organization, highly complimented Mr. Moryson for the active interest and work he had taken in the Kiwanis movement.

Gyro Committee—An important meeting of the affiliations committee of the Victoria Gyro Club will be held today at 1 p.m. at Kelway's Cafe, Douglas Street. Matters in connection with the installation of new Gyro Clubs in Los Angeles and Long Beach on October 24 and 25 will be discussed, and all members are urged to be present.

Interurban Line—The ratepayers who were appointed at meetings held in Wards, Four, Five and Six, in connection with the closing down of the B. C. interurban line in Saanich, are invited to meet the Saanich Council at Royal Oak on Friday night at 9 o'clock with a view to going into the question as to what attitude the Council should adopt in regards to the proposed cessation of service on the interurban on the peninsula at the end of the present month.

Annual Arts Exhibition—Already enquiries are beginning to arrive in connection with the annual exhibition of the Islands Arts and Crafts Society, and the promises are that a very fine display of paintings, crafts and other exhibits will be made this year. The exhibition is to open on Monday, October 20, and will continue throughout the week to Saturday, October 25, from 12 noon to 6 p.m. daily.

Evening Technical Classes—In connection with the Night School being held this Winter under the auspices of the Victoria School Board, there is to be a course in lettering and show-card writing under the instruction of Mr. J. S. McMillan. The course will be of a three-fold character, with lessons in the basic forms of the alphabet, capitals and lower case letters, formation of letters with rush and pen, etc.; show-card design and ornament, including lessons in the elements of deign, the designing of cards, lay-outs for inscriptions, color, and the drawing of complete alphabets in the Roman, Egyptian, Script, Gothic, in capitals and lower case.

Ward One Conservatives—The officers and members of Ward One Conservative Association are desirous of having all the Conservatives resident in the ward attend the annual meeting to be held in the rooms of the Victoria Conservative Association tomorrow (Friday) evening. The chair will be taken at 8 o'clock. The first business will be the reading of the reports, followed by the election of officers for the association and fifty delegates to represent the ward. This portion of the business will be followed with addresses by Canon Hinchliffe, M. P. P., and the other city members, all Conservatives. Ladies and gentlemen resident in the ward are extended a cordial invitation to take a part in the proceedings.

Two More Canadian Banks to Amalgamate

TORONTO, Oct. 1.—A joint announcement issued tonight by the Boards of Directors of the Standard Bank of Canada and the Sterling Bank of Canada, states that approval has been obtained from the Federal Minister of Finance for the amalgamation of these two banks under the name of the "Standard-Sterling Bank of Canada." Under the agreement, two shares of Standard Bank stock will be given for three shares of Sterling.

Gives Life for Grandchildren

MONTREAL, Oct. 1.—From burns and injuries she sustained shortly after midnight, while getting her two grandchildren out of her burning home on Colonial Avenue, Mrs. Hormisdas Gingras, 59, died a few hours later in hospital.

SEEK WIDE POWERS TO DRAW INDUSTRY

Continued from Page 1

on any land, or lands and improvements, for a period not to exceed fifteen years." The motion was sponsored by Alderman Todd.

Mr. M. P. Blair briefly outlined the situation to the Council. After the destruction of its Ellery Street plant by fire several weeks ago the cooperage firm had found only one suitable site on which to rebuild. This was the land formerly occupied by the Harbor Marine Shipbuilding Company on the Songhees Reserve. The firm was willing to buy the property if the Provincial government would sell it. But as the government would not sell the land they were faced with the necessity of leasing it.

Want Fixed Assessment

What the firm wanted was a fixed assessment on the property for a term of fifteen years. They did not feel prepared to run the risk of having their taxes soar, and consequently of being compelled to pour more and more money into property which was not really theirs. They were perfectly willing to pay increased taxes on improvements.

It was most desirable to keep the plant in Victoria. When erected it would employ at first from sixty to one hundred men in the mill and fifty men in the field. In five years' time the number of employees would be doubled. The yearly pay roll would then mount into the millions of dollars. All the equipment of the plant would be modern. There would be no smoke or cinder nuisance. And no Orientals would be employed.

Mr. Blair and his fellow delegates made it clear that they were asking the Council to seek powers that would apply to the Songhees Reserve area alone.

The Council, however, decided to apply the principle not only to the reserve but to all districts under its jurisdiction. In advancing his motion Alderman Todd remarked that while the powers sought were undoubtedly very wide, there was a limitation imposed by the necessity of a two-thirds vote of the Council.

The industrial committee of the Council will confer today with the Industrial group of the Chamber of Commerce and representatives of the cooperage firm. It is expected that a definite proposition will be submitted to the Council next Monday evening.

Judge J. H. Barry, Chief Justice of New Brunswick

OTTAWA, Oct. 1.—Judge J. H. Barry, of the King's Bench division, New Brunswick, has been appointed Chief Justice of New Brunswick in succession to Judge H. A. McKeown, recently appointed chairman of the Board of Railway Commissioners. Louis Boyer, K.C., Montreal, has been appointed Judge of the Superior Court of Montreal, in succession to Judge T. Rinfret, who was elevated to the Supreme Court of Canada.

THE WEATHER

Meteorological Office, Victoria, B.C., at 8 p.m., October 1, 1924.

SYNOPSIS

The barometer remains low over Northern British Columbia, accompanied by rain, and fair, mild weather extends southward to California. Mild weather is general on the Prairies.

TEMPERATURE

	Min.	Max.
Victoria	50	58
Vancouver	52	62
Kamloops	52	76
Barkerville	32	58
Prince Rupert	48	58
Estevan	52	58
Calgary, Alta.	36	50
Winnipeg, Man.	38	44
Portland, Ore.	54	64
San Francisco, Cal.	54	72
Seattle	52	62
Penticton	45	66
Vernon	44	66
Grand Forks	42	60
Nelson	44	54
Cranbrook	37	57
Edmonton	40	62
Prince Albert	48	54

WEDNESDAY

Maximum	58
Minimum	50
Average	54
Minimum on the grass	48

Bright sunshine, 2 hours, 6 minutes.
Rain, .64 inch.
General state of the weather, fair.

5 P.M. Weather Reports

Victoria—Barometer, 30.14; wind, W., 18 miles; rain, .16 inch; fair.

Vancouver—Barometer, 30.16; wind, S.E., 6 miles; rain, .01 inch; fair.

Kamloops—Barometer, 29.96, wind, W., 4 miles, cloudy.

Barkerville—Barometer, 30.00; calm; fair.

Prince Rupert—Barometer, 29.42; wind, S.E., 34 miles; rain, .02 inch; rain.

Estevan—Barometer, 30.14; wind, W., 4 miles, rain, .04 inch; cloudy.

Tatoosh—Barometer, 30.18; wind, S.W., 12 miles; rain, .04 inch, cloudy.

Portland, Ore.—Barometer, 30.24; wind, N., 6 miles; rain, .02 inch; cloudy.

Seattle—Barometer, 30.18; wind, S., 8 miles; rain, .01 inch; cloudy.

San Francisco—Barometer, 30.00; wind, W., 4 miles; clear.

The Matterhorn, one of the most difficult climbs in the world, has an average incline of 30 degrees.

ANNOUNCEMENTS

"Mighty London, the Wonder of the World."—An illustrated lecture by Rev. J. Williams Ogden. Intensely interesting, eminently educational. Graphic and accurate description of the historic city. St. Andrew's Presbyterian Church, Friday, Oct. 3, 8:30 p.m. Adults, 50c; children, 25c.

Superfluous Hair permanently destroyed. Moles successfully removed; scientific, antiseptic, safe, absolute cure guaranteed; 15 years' practical experience. Miss Hanman (certificated London specialist), 22 Winch Building.

Camosun Chapter, I.O.D.E., will hold a rummage sale Saturday morning, October 4, at 1815 Douglas Street. Members and friends are asked to leave donations on Friday morning.

A Dance at St. Mary's Hall, Oak Bay, Friday, October 3, 9 p.m. to 12 p.m. Orchestra arranged by Ozard. Supper. Admission 75c. Instructional class 8 p.m. to 8:45, 50c.

Women's Canadian Club annual meeting, Tuesday, October 7, Empress Hotel, 2:30. Annual reports, election of officers.

Notice—Returned Soldiers' Auto Stand's new phone number, 544. J. Cronk, proprietor.

Dr. Hugh Clarke, Dentist, 413-14 Central Building. Hours by appointment. Phone 1588.

China Riveting. F. D. Cox, 637 Fort Street.

Electric Washing Compound — so good for baby clothes. Phone 6551Y2.

School for Dressmaking. Phone 4169.

Rummage Sale, 1702 Douglas St. Saturday, October 4, at 10 a.m.

BIDS GOOD-BYE TO RANCH FOLK

"So Long for the Present," Is Prince of Wales' Parting Salutation to "Neighbors and Friends"

TWO THOUSAND ATTEND ANNUAL OUTING AT FARM

Sale of Livestock Proves Great Success, and Everybody Meets His Royal Highness During Afternoon

HIGH RIVER, Alta., Oct. 1.—"So-long for the present—this has been a very jolly day and I have enjoyed meeting you all." With one hand deep in his breeches pocket and the other gaily waving a long cigarette holder, Edward, Prince of Wales, bade a cheery good-bye to the two thousand Albertans who visited his ranch today to attend the sale of purebred livestock and the annual picnic of the Alberta Shorthorn Breeders' Association.

At the conclusion of the sale, the Prince and his party left by motor for High River, where they boarded their special train now speeding toward the Pacific Coast.

Meeting the Prince

Although the livestock sale was a complete success and everyone enjoyed the cattle men's picnic, it was plain to see that "meeting the Prince" was the subject uppermost in the minds of every person who entered the ranch gates. They came forward in their hundreds, men, women, children and Indians, and the Prince shook hands just 636 times, before his staff finally rescued him from his over-enthusiastic subjects.

"I cannot shake hands with you all," he said in smiling desperation, "but I'm glad you are here and I hope to see you again next year."

The day's outing was informal in every way. Gone were the secret service police, the railway police and other officious persons usually in attendance upon the heir to the throne, and in their stead the word "Welcome" was written in invisible letters over the front gate. The Prince was meeting his "neighbors and friends" and his perpetual smile showed that he was thoroughly enjoying the situation.

Cheery Words for All

The Prince had a cheery word for everyone. It was obvious that he enjoyed the association with the men whose lives are spent upon ranch or farm.

Neighboring ranchers were entertained at a buffet lunch prior to the sale of blooded stock. His Royal Highness did not enter the sales ring, but stood near to the auctioneer as the various animals, including young Shorthorns, Shropshire and other types of rams, were disposed of. The representatives of the famous blooded lines of cattle and sheep brought moderate prices, the auctioneer being interested in seeing that distribution of young bulls and rams were made over the widest possible territory rather than insisting upon higher prices. Two of the best specimens went to bidders from the United States, but the bulk of the cattle and sheep went to Canadians.

Nearly one-third of the water power of the United States is in the states of Washington, Oregon and Idaho.

Fifty Thousand Dollars Worth of Jewelry Stolen

MINEOLA, N.Y., Oct. 1.—Fifty thousand dollars worth of jewels are said to have been stolen Sunday night from the country home of Mr. and Mrs. John Sanford at Brookville, where the Prince of Wales was entertained during his recent Long Island visit, but police authorities have failed to confirm the report that representatives of Lloyds, of London, in New York, have admitted receipt of a claim for insurance on the jewels.

This Columbia in Your Home Today for $5

Extra Special Value at $85

This is unquestionably the finest phonograph value in Canada today, and our special terms make it easy for anyone to benefit by this offer.

The Columbia Grafonola, Type X, has long been regarded as a musical instrument of sterling quality, and it has been popular at a higher price than we are now asking. You save money by buying now.

FLETCHER BROS

VICTORIA LIMITED

"Everything in Music"—Radio Station CFCT

1110 DOUGLAS STREET

I AM GOING

To Order One of Those

EUREKA

Vacuum Cleaners from

HAWKINS & HAYWARD

The Electrical Quality and Service Stores at

1607 Douglas Street, Opposite City Hall
1103 Douglas Street, Near Fort Street
Phones: 643, 2627

Do the Things You Want to Do

HAVE every day the energy to do the things you want to do. Have the feeling that your body will be ready—that you can make use of muscles which you do not habitually use, without fear of fatigue.

Grape-Nuts is the food your body asks for, Grape-Nuts is *all* nourishment. Its mighty content of the vitalizing food elements of wheat and malted barley, its bone and muscle-building phosphorus and iron, its generous supply of bran roughage—you need them all. Grape-Nuts is delicious, too—and inexpensive. Four teaspoonfuls with cream or milk is sufficient for each serving. Costs 1c. per serving.

Grape-Nuts then, tomorrow. Order it from your grocer by telephone right away.

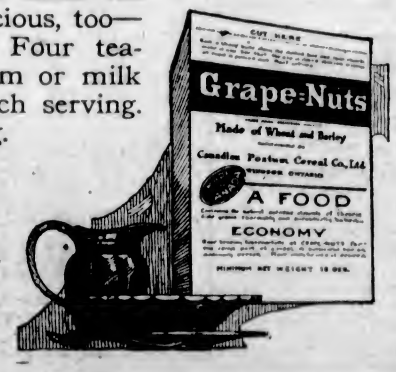

GRAPE-NUTS MOCK OMELET

2 tablespoons flour, ¼ teaspoon salt, ⅛ teaspoon pepper, ¼ teaspoon baking powder, ⅔ cup milk, 2 eggs, ¼ cup Grape-Nuts, 6 slices bacon.

Sift flour, salt, pepper and baking powder, and add milk a little at a time, keeping free from lumps. Beat eggs sufficiently to break yolks, and add. Fry bacon in omelet pan and remove when crisp. Pour in mixture and cook slowly, lifting edges to let liquid run under. When set, sprinkle Grape-Nuts over top, hold under oven flame a few minutes and fold. Decorate with bacon strips and parsley.

This recipe serves four persons.

"There's a Reason"

Grape-Nuts

Made in Canada

CANADIAN POSTUM CEREAL CO., LIMITED
Head Office: Toronto Factory: Windsor

Phone 1670—Private Exchange Connecting All Departments

It's Profitable to Do Your Autumn Shopping at This Store

During the last few weeks new Fall merchandise has been literally pouring in, and may now be seen in every nook and corner of this big store. And such values! Never have we been able to offer better. In anticipation of a busy season and a greatly increased volume of sales, prices have been marked extremely low. If you want the most for your money, if you appreciate quality and value, shop at Hudson's Bay.

Today's Luncheon Special

Jugged Hare

With Red Currant Jelly and Forcemeat Balls

50c

Our Private Dining-Room is available for club luncheons, bridge parties, social functions, etc. Full information may be obtained from our restaurant manager.

Drug Savings for Today

R & G Veloute Powder, 50c value for ..... **38¢**
Rosemond Face Powder, 85c value for ..... **69¢**
R & G Fancy Soaps, 35c cakes; 3 for ..... **88¢**
Vinolia Palm and Oil Soap, 10c cakes ..... 3 for **23¢**
Vinolia Tooth Paste, 25c value for ..... **19¢**
Forhan's Tooth Paste, 60c value for ..... **48¢**
Luxor Face Cream, 75c value for ..... **63¢**
Mary Garden Cold Cream, 75c value ..... **63¢**
Glycerine and Rose Water, 25c value ..... **17¢**
Peroxide, Full Strength, 25c value for ..... **18¢**
Parrish's Food, 50c value ..... **39¢**
Creolin, 25c value ..... **17¢**
Saniflush, 35c value ..... **29¢**
Toilet Paper, large rolls; 20c value ..... 2 for **26¢**
White Cross Toilet Paper, flat; 3 for ..... **19¢**

Tobacco Specials

½-lb. Tin Meerschaum Cut Plug for ..... **95¢**
Rugby Cigarette Tobacco, 65c value for ..... **59¢**
New Assorted Fancy Cigarette Holders ..... **50¢**
Ogden's Fine Cut and Cut Plug, ½-lb. tin ..... **80¢**
Alice Smoking Tobacco ..... **75¢**

Roller Skates

For Boys and Girls

The New "Speed King" Roller Skates
Boys, have you seen these new skates, equipped with large rubber tired wheels, heavy nickel-plated extension steel frame, rubber shock absorbers and leather ankle straps? Fast, smooth running and silent. Per pair **$4.95**

Plain Bearing Skates
Suitable for boys or girls. Plain bearing skates with extension frame. Per pair, **$2.75**

Kohler Ball Bearing Roller Skates
Solid steel encased ball bearing wheels, solid steel extension bar frames; boys' or girls' models. Per pair **$3.50**

Extra Rubber Tired Wheels
Each ..... **30¢**

Steel Ball Bearing Wheels
Each ..... **25¢**

Extra Skate Keys
Price, each ..... **5¢**

—Main Floor

H. B. Purity Groceries

Five Roses, Royal Household and Purity Flour, **24**-lb. sack, **$1.15**
49-lb. sack **$2.25**
98-lb. sack **$4.40**
Finest Quality B. C. Granulated Sugar, **20**-lb. paper sack, **$1.73**
100-lb. sack **$8.60**
Hudson's Bay Special Breakfast Tea, per lb. ..... **55¢**
3 lbs. for **$1.60**
Hudson's Bay Freshly Roasted Pure Coffee, per lb. ..... **38¢**
2 lbs. for ..... **75¢**
Hudson's Bay "Seal of Quality" Creamery Butter, per lb. ..... **46¢**
3 lbs. for **$1.35**
Finest Quality Alberta Creamery Butter, per lb. ..... **43¢**
3 lbs. for **$1.25**
Finest Quality Ayrshire Roll, per lb. ..... **28¢**
2 lbs. for ..... **55¢**
Old Dutch Cleanser, 3 tins **31¢**
Beaver Brand Toilet White Tissue Paper ..... 13 rolls for **50¢**
King-Beach Brand Pure Strawberry Jam ..... 4-lb. tin **75¢**
Shirriff's Seville Orange Marmalade ..... 4-lb. tin **75¢**
Shirriff's Jelly Powders, true fruit flavor ..... 3 pkgs for **25¢**
Fancy McIntosh Red Apples, per box **$3.00**
Finest Local King Apples, per box ..... **$2.25** and **$2.75**
Good Cooking Apples in slatted boxes, weighing about 40 lbs.; per box **$1.48**

Dutch Flowering Bulbs

Top Size Single and Double Hyacinths, each ..... **15¢**
Per doz. **$1.65**
Darwin Tulips, named varieties; per doz. ..... **50¢**
Breeder Tulips, named varieties; per doz. ..... **75¢**
Narcissus, named varieties; per doz. ..... **75¢**

—Lower Main Floor

Exclusive Styles in Fall Coats

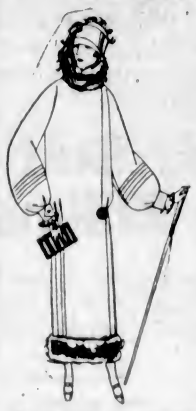

New Fur-Trimmed Models, $55.00

The wise woman will buy her Winter Coat now while styles are fresh and the range of colors and fabrics offer the widest choice. Careful buying and forethought in studying the fashion tendencies enable us to offer authentic modes at remarkably low prices. Worthy of your special notice are some new arrivals in velvatone. The straight slim lines are accentuated by bands of fur which appear on collar, cuffs, hip and hem lines. Grouped buttons of self material give an added touch of smartness. Shown in such soft shades as cygnet, dusk, taupe, bran-grey, Mandalay, etc. Sizes to 42. Price **$55.00**

Another Line at $59.50

Fashioned from such soft fabrics as marvella, Bolivia, corded velour, crocodile, etc. Some are trimmed with collars and cuffs of opossum, thibetine, wolf, etc. Others have soft collars of self material with buttons, barrettes and silk stitching as their sole adornment. In lovely shades of Hinoki, cygnet, silver, taupe, bronze, black and navy; sizes 16 to 44. Price **$59.50**

Exclusive Model Coats, $75.00 to $150.00

In such fabrics as marvella, flamingo, velvetone, Bolivia, Normandy, etc. Trimmings include beaver, opossum, fox, thibetine, Chapelle, Hudson seal, wolf, etc. Prices, **$75.00** to **$150.00**

—2nd Floor

Splendid Values in Women's Fall and Winter Knit Underwear

Vests, 69c
Knit Cotton Vests, slightly fleeced, with or without sleeves. Sizes 36 to 40. Priced at ..... **69¢**

Vests, $1.00
Knit Cotton and Silk Mixture Vests, with or without sleeves. Sizes 38 and 40. Price **$1.00**

Vests, $1.35
Cotton Knit Vests, strap shoulders and short sleeves. Sizes 36 to 44. Price, **$1.35**

Vests, $1.75
Cotton and Silk Mixture Vests, with and without sleeves; V or low neck. Sizes 36 to 44. Priced at **$1.75**

Vests, $2.50
Cotton and Wool Mixture Vests, with or without sleeves. Sizes 34 to 40. Price **$2.50**

Vests, $3.75
Pure Wool Vests, with and without sleeves and low neck and V-neck with long or short sleeves. Sizes 36 to 44. Priced at **$3.75**

Drawers, 69c
Slightly Fleeced Cotton, Drawers, open style, knee length. Sizes 38 and 40. Price ..... **69¢**

Bloomers, $1.35
Cotton Fleeced Bloomers with wide gusset, elastic at waist and knee. Sizes 34 to 42. Price **$1.35**

Bloomers, $1.85
Cotton and Silk Bloomers, with extra deep gusset, elastic at waist and knee. Sizes 36 to 42. Priced at **$1.85**

Combinations, $1.75
Knit Cotton Combinations with and without sleeves; tight knee. Sizes 38 and 44. Price **$1.75**

Bloomers, $1.50
Fleeced Cotton Bloomers, with wide gusset. Sizes 34 to 44. Price **$1.50**

Bloomers, $2.25
Cotton and Wool Mixture Bloomers of English make, unshrinkable garments in navy, saxe, helio, grey and cream. Regular and out-sizes. Priced at **$2.25**

Bloomers, $3.95
Pure Wool Bloomers with wide gusset; full cut garments, in cream only. Sizes 36, 38, 40 and 42. Price **$3.95**

Combinations, $2.50
Sleeveless and short sleeve styles, knee length. Sizes 36 to 42. Price **$2.50**

Combinations, $3.50
Lovely soft quality cotton and silk mixture in opera top style, with or without sleeves; knee length. Sizes 36 to 44. Price **$3.50**

Wool Combinations, $4.95
Pure Wool Combinations with low neck, no sleeves and knee length; also with short sleeves and knee length, V-neck, short sleeves and ankle length; also in long sleeves and ankle length. Sizes 36 to 40. Price **$4.95**

—2nd Floor

Buy a New Imperial Range

10% Cash

Balance in Nine Monthly Payments

Scores of satisfied owners are ample testimony of the reliability of Hudson's Bay Imperial Ranges. Built on scientific principles, from high-grade material, by men of skill and experience, they give perfect satisfaction in baking and heating, with a minimum use of fuel.

Our 16-inch-oven Imperial, as illustrated, white enamel oven door, fitted with thermometer, nickel trimmings. A wonder value at **$59.00**
Other sizes and styles from ..... **$64.00** to **$96.00**
Waterfronts, extra **$5.00**

Hudson's Bay

Quality Notions

To do sewing successfully one must really have the scores of little things that mean so much to the final finishing of the garment you are working on. Here you will find everything you want at prices perhaps a little less than elsewhere. Check up the items you need and bring the list with you.

Sewing Twist
In all colors, 10-yard spools. Each ..... **5¢**

Coats' Sewing Cotton
200-Yard spools, black and white ..... 3 spools for **25¢**

Clark's Colored Cotton
100-Yard spools. Each ..... **6¢**

Belding's Silk
All colors, 80-yard spools, at, each ..... **15¢**

Abel Morrall's Egg Eyed Steel Needles
All sizes, per packet ..... **5¢**

Singer Sewing Machine Needles
Per packet ..... **10¢**

Basting Cotton
In white only, 1,000-yard spools. Each ..... **40¢**

Pins
365 on sheet. Price ..... **10¢**

Pins in Boxes
Containing ¼ lb. Box, **25¢**

Dome Fasteners
In black and white. Per dozen ..... **5¢**

Hooks and Eyes
On cards. Price ..... **5¢** and **10¢**

Bias Tape
In white and black, 6-yard packets; assorted widths. Priced from ..... **18¢** to **25¢**

Silk Bias Tape
In all colors, 3-yard lengths. Price ..... **45¢**

Thimbles
In colored celluloid. Each ..... **5¢**

Scissors
On fine forged steel. Priced from ..... **59¢** to **$1.25**

Featherstitch Braid
Warranted not to fray or fade; 3-yard lengths. Come in blue, pink, mauve and white. Per packet ..... **35¢**

Tatting Edging
In 3-yard lengths, in pale blue, yellow, green, red. Per packet ..... **20¢**

Tape Measures
Each ..... **5¢** and **10¢**

Linen Tape Measures
Each ..... **25¢**

Tailors' Chalk
Price ..... 2 for **5¢**

Dress Shields
In opera shape. Sizes 1, 2 and 3. Price ..... **50¢** and **75¢**

Belting
In black and white, 2 and 3-inch widths. Per yard ..... **20¢**

Elastic
In black and white, assorted widths. Per yard, from **12½¢** to ..... **35¢**

Colored Elastic for Children's Garters
In pink, sky, mauve, yellow and rose. Per yard ..... **15¢**

—Main Floor

Big New Stock of

Laces and Trimmings

Chinese Filet and Hand-Made Cluny Laces
From ½-inch to 4 inches wide. Suitable for trimming dainty undergarments. Per yard, **18¢** to **$1.25**

Fine Valenciennes Lace
In cream, from ¾ to 1¼ inches wide. Per yard, **12½¢** to ..... **15¢**

Lace Yokes
For camisoles or nightdresses. Each ..... **50¢** and **$1.00**

Guipure Laces
For centres, runners or curtain edgings; in white, cream and ecru. Per yard, **20¢**, **25¢** and ..... **35¢**

Lace and Insertion Frilling
For children's underwear; in white only. Per yard, **20¢**, **35¢**, **45¢** and ..... **50¢**

Flannelette Embroidery
For children's wear; white only. Per yard, **10¢**, **12½¢**, **15¢** and ..... **25¢**

Cotton Net
Suitable for dress foundations or linings; in rose, sky, green, cream, black and white. Per yard ..... **35¢** to **$1.25**

Silk Net
In all shades; 36 inches wide. Per yard ..... **95¢**

Silk Tulle
In all shades; 36 inches wide. Per yard ..... **35¢**

Flouncings for the Lace Dress
Also bandings to match, in a variety of patterns and designs.
Flouncings, per yard, **$3.75** to **$6.75**
Bandings, per yard, **$1.25** to **$3.00**

Squirrel Tail Trimming
In black and brown. Per yard **$3.95**

Beaverine
2½-Inch. Per yard **$2.95**
4½-Inch. Per yard **$5.95**
6-Inch. Per yard **$8.50**

White Coney Edging
½-Inch. Per yard ..... **75¢**
1-Inch. Per yard **$1.50**

White Marabou
1-Inch. Per yard ..... **75¢**
1½-Inch. Per yard **$1.00**

Tinsel Edgings, Cords, Threads and Tassels in a Big Variety

Butterick Quarterly

The Autumn and Winter Quarterly may now be obtained at our Pattern Counter. It contains a coupon good for 10c on any Butterick pattern. Get your copy now for 25c.

The New Dressmaker

An invaluable dressmaker's guide, published by Butterick; 175 pages containing complete and fully illustrated instructions on every point connected with sewing, dressmaking and tailoring. Price $1.25.

9 Days' Home Sewing Event

Commencing Today

Thousands of Yards of New Fabrics in All the Most Popular Weaves and Colorings, at Prices Which Mean Big Savings for Dressmakers and Home Sewers

Those hundreds of Victoria women who enjoy the magic of transforming a length of cloth into a most becoming wrap or gown will find in our Fabric Departments an inspiration for their Fall and Winter wardrobe. Every fashion-right material and every fashion-right color is included in our displays. The choice is so wide that every woman may express her own individuality as she pleases. Included, too, are all the helps and services needed to make home sewing easy and the results satisfactory.

Silks That Shimmer and Shine for Autumn Gowns

Fashion has lavished richness of color and beauty of high lustre in Fall silks to balance the exquisite simplicity of the Fall mode. For afternoon frocks are glistening satins in a host of new shades, and for evening wear are shown beautiful georgettes brocaded with velvet in lovely colorings.

Sylvian Crepes
For dresses, blouses and lingerie; 36 inches wide. Per yard **$1.25**

Pure Silk Crepe de Chine
In a full range of colors; 40 inches wide. Per yard **$1.95**

Satin Radium
A soft draping satin with a bright surface. Shown in all leading shades of mauve, pink, peach, Nile, flame, royal, powder, sand, brown, navy, black and ivory; 36 inches wide. Per yard **$1.98**

Paillette Silks
In two-tone effects and self colorings. Choose from peach, Nile, mauve, jade, rose, sky, flame, rust, navy, brown, grey, Nile and ivory; 36 inches wide. Per yard **$1.79**

Satin Brilliant
An effective fabric for evening or afternoon wear. Choose from almond, mauve, rose, sand, Copenhagen, brown and grey; 36 inches wide. Per yard **$1.98**

Shot Taffetas
In beautiful two-tone effects of sky, Nile, peach, pink, rose, grey, mauve, Copenhagen, brown and navy; 36 inches wide. Per yard **$2.50**

Chiffon Velveteens
In a width that will cut to good advantage, and woven with a twill back ensuring excellent wear. Can be had in saxe, Copenhagen, brown, wine, plum, nigger and black; 36 inches wide. Per yard **$2.75**

—Main Floor

What the Deltor Dressmaking Service Does for You

It shows you how to lay out your pattern on the least possible amount of material; how to put the garment together and how to add those finishing touches so essential to good dressmaking. It shows you by means of pictures how to do these things easily and simply. The Deltor Dressmaking Service is provided with every Butterick pattern.

Sheetings and Pillow Cottons

Hemmed Free of Charge

"Queen's Household" English Bleached Sheeting

An excellent example of H. B. C. quality products in staples. The fine even weave distinguishes this full bleached sheeting. It is made from long staple, hard twisted round thread which accounts for the fine surface and feel of the cloth, and for its exceptional durability.
72-Inch, hemmed free, per yard **$1.10**
80-Inch, hemmed free, per yard **$1.25**
90-Inch, hemmed free, per yard **$1.50**

"Our Leader" Bleached Sheeting

This dependable sheeting is manufactured for the Hudson's Bay Company in England from durable, full bleached cotton yarns. It is positively free from dressing; of good medium weight. Ideal for general household use.
70-Inch, hemmed free, per yard ..... **75¢**
80-Inch, hemmed free, per yard ..... **85¢**
90-Inch, hemmed free, per yard ..... **95¢**

600 Yards of Fully Bleached Linen-Finished Sheeting

72-inch, per yard, **69c** — 81-inch, per yard, **79c**

Hemmed Free

High-Grade Circular Pillow Cotton, Hemmed Free
Medium weight, 40-inch, per yard ..... **50¢**
42-Inch, per yard ..... **55¢**
Heavy weight, 40-inch, per yard ..... **59¢**
42-Inch, per yard ..... **65¢**

—Main Floor

The New Woollens

Will Make Wonderful Garments

Rich velours in cut and plain designs; fur-like fabrics and camel hair cloths of exquisite beauty are some of the new materials now showing. Our vast assortment allows you an easy choice at prices that are very attractive to your purse.

Wool Serges
In shades of brown, Copenhagen, rose and navy; 40 inches wide. Per yard ..... **75¢**

Armures
In all the wanted colorings, including brown, Copenhagen, grey, sand and navy; 38 inches wide. Per yard ..... **98¢**

Wool Crepes
For dresses and skirts, in shades of brown, medium brown, sand, beaver, beige, Copenhagen, grey, tan, navy and black; 39 inches wide. Per yard **$1.98**

Pure Wool Flannels
Ideal fabrics for misses' and children's wear. Choose from scarlet, cardinal, brown, grey, saxe, Copenhagen, sand and navy; 54 inches wide. Per yard **$1.75**

Pure Wool Tricotines
Weight for dresses, suits and separate skirts, in all the wanted shades; 54 inches wide. Per yard **$2.95**

Novelty Check Suitings
For dresses and separate skirts, in the newest color combinations; 54 inches wide. Per yard **$3.50**

Blanket Coatings
A splendid fabric for women's, misses' and children's inexpensive coats. Full range of colors, including scarlet, cardinal, Copenhagen, saxe, brown, tan, grey, sand, navy and cream; 54 inches wide. Per yard **$2.25**

Teddy Bear Coatings
A remarkable offering at this low price. Colors include tan, sand, beaver and brown; 50 inches wide. Per yard **$2.50**

Astrachan Coatings
In beige, champagne, grey, brown and black; 54 inches wide. Per yard **$2.95**

Marvella Coatings
The popular pile fabric with a rich lustrous finish for coats. Choose from taupe, beaver, brown, navy and black; 50 inches wide. Per yard **$4.95**

—Main Floor

H. B. Flannelettes

Dependable Quality—Low Price

SPECIAL
1,000 Yards of Snow White Saxony Flannelettes and Unbleached Canton Flannels, 27 inches wide. Per yard **19c**

White Flannelettes in the Best Canadian and English Makes
30-Inch. Per yard ..... **25¢**
34-Inch. Per yard ..... **29¢**
36-Inch. Per yard ..... **39¢**
36-Inch. Per yard ..... **45¢**

Striped Flannelettes
27-Inch. Per yard ..... **25¢**
34-Inch. Per yard ..... **29¢**
36-Inch. Per yard ..... **35¢**

Striped Double Warp Flannelettes
36-Inch. Per yard ..... **50¢**

Special Offer

For Short Time Only

$4.50 Down

And you can have the new improved Hoover delivered to your home. You may pay the balance in small monthly amounts. For a limited time only these special terms make it unusually easy for you to own a Hoover. Simply call up 1670 and say "Send over a Hoover—the $4.50 is all ready for you." Then you make a small payment every month for a few months, while you have the full use of the Hoover and before you know it, it's yours.

Act Now! Phone Us Today

Hudson's Bay Company.

Incorporated 2nd May, 1670

Buy Furniture on Our New Easy Payment Plan

10 Per Cent Cash

and Balance in Nine Monthly Payments

Social Events

Dance Hosts

A very enjoyable dance was given last Friday evening at St. Alban's Hall by Mr. and Mrs. C. W. Brooks in honor of the twenty-first birthday of their elder daughter, Lilian. The supper table had been prettily decorated in a color scheme of pink and mauve by Mrs. Ernest Gough. Mrs. F. Bridge assisted the hostess with the serving of refreshments, and excellent music for the dancing was rendered by Mr. W. Sherriff. The list of invited guests was as follows: Misses Annie and Lily Baron, Sybil Manning, Nellie Cannon, Edna Ashton, Fanny and Annie Mackenzie, Joan Harris, Annie Gough, Ethel Rhodes, Gertie Endean, May Lindley, Kathleen Jackson, Marjory Tudor, Lilian and Dorothy Brooks, Mr. and Mrs. Albert Mayo, and Messrs. John Heydell, John Gough, Bernard Gough, Bert Cowell, Dave Mackenzie, S. Parker, T. Parker, Gordon Cosh, J. Weaving, J. Rainey, Kenneth and Jack Pawnsley.

Mah Jong Hostess

Miss Beryl Nelson, 62 Sylvan Lane, was hostess at a charming mah jong party Wednesday afternoon. The drawing-room was beautifully decorated with Michaelmas daisies and Autumn leaves. Those present were: Miss Joy Phillips, Miss Peggy Hodgins, Miss Dilys Bennett, Miss Yoder Pemberton, Miss Catherine Fraser, Miss Mary Langley, Miss Patricia Hemming, Miss Louise Campbell, Miss Helen Streatfield, Miss Phyllis Barton, Miss Janet Lang, Miss Helen Goward.

Celebrate Anniversary

Mr. and Mrs. James Bryant, 883 Wollaston Street, entertained last Friday evening in honor of their wedding anniversary. The rooms were beautifully decorated with asters and yellow chrysanthemums. A most enjoyable evening was spent in singing and dancing, after which about thirty guests sat down to a delicious buffet supper.

Announce Engagement

Mr. and Mrs. S. Griffin, of Metchosin, announce the engagement of their youngest daughter, Cicely Edith, to Mr. William Bell Charters, jr., of Sooke. The wedding to take place on October 25 at St. Mary's Church, Metchosin.

Guest in Ottawa

Mrs. W. D. Todd, of Victoria, who has been traveling throughout the East recently in the interests of the Women's Institutes of B.C., has been the guest of Mr. and Mrs. C. H. Blythe in Ottawa.

Leave for Portland

Misses Tina and Ida Milne left on Tuesday afternoon for Seattle en route to Portland, Oregon, where they will make an extended visit with relatives.

Return Home

After spending a few days in the city, Mr. and Mrs. H. Knappett, Mr. and Mrs. A. Cooper, Mrs. Dalton, have returned to their homes at Langford.

Devonshire House Guest

Mrs. J. D. Heaton, of Vancouver, is spending a few days in this city where she is the guest of Mrs. D. J. Clarke, Devonshire House.

Returns to Calgary

Miss Dennis, of Calgary, who has been visiting Mrs. Brodigan, Carberry Gardens, left for her home on Tuesday.

Bridge Hostess

Mrs. J. O. Grahame entertained at two tables of bridge at her home on St. Charles Street yesterday afternoon.

Visits Vancouver

Mrs. Albert F. Griffiths, of Cadboro Heights, is spending a few days in Vancouver visiting friends.

To Winter Here

Mrs. D. S. Montgomery, of Vancouver, has arrived in Victoria, where she will spend the Winter with her parents, Mr. and Mrs. J. R. Waghorn.

J.B.A.A. Big Dance Tomorrow Evening In Empress Hotel

Arrangements for the big dance which the James Bay Athletic Association is conducting tomorrow evening, are complete, and a good time is assured all who attend. The function will be held in the Empress Hotel ballroom, from 9 o'clock to 2 a.m., and the music will be furnished by the popular University of Washington Orchestra, under the capable conductorship of Mr. Graham French. There has been a great demand for tickets, and the few reservations remaining may be obtained upon application at Straith's, Wilkerson's, Frost & Frost's, and at the Empress Hotel.

Remove Residence

Mr. and Mrs. Brian Coombe have moved their residence to 1873 Wilmot Place, Oak Bay.

Here for Winter Months

Mr. and Mrs. Stevenson, of Moodyville, have arrived in Victoria, where they will spend the Winter months.

Kasio Visitor

Mr. A. J. Curie, of Kasio, B.C., is visiting Mrs. A. W. Bevan Allen, Burdett Avenue, for a few days.

From Vancouver

Mr. and Mrs. A. M. Finlayson, of Vancouver, are spending a few days in Victoria.

Vancouver Visitor

Mrs. B. T. Rogers, of Vancouver, is a visitor in this city.

SALT SPRING ISLAND

Hotel Guests

Guests registered at Harbor House during the week-end: Mr. Thomas Cole, Mr. D. Godfrey, Mr. A. F. Mitchell, Dr. S. C. A. Harding (Victoria), Mr. and Mrs. Brotherston (Sooke), Mr. Alex. Lochron, Mr. H. T. Langford, Mr. Geo. S. Levis (Vancouver).

Visits Deep Bay

Mrs. Norman Wilson, of Salt Spring, left on Friday for Deep Cove, where she will be the guest for a few days of Col. and Mrs. Layard.

Brief Visit

Mr. J. H. Kingdom left on Tuesday for Saanich, where he will be the guest of his cousin, Mr. Burbidge, for a few days.

Returns From Victoria

Mrs. J. Mitchell, of Ganges, returned home on Saturday after spending the week in Victoria, the guest of Miss Nell Thompson.

Vancouver Visitor

Mrs. Lyne, of Vancouver, was the guest during last week of her daughter, Mrs. Jack James, of Ganges.

Returns Home

Miss Smith, of the White House, returned home on Monday after a two weeks' visit to Mr. and Mrs. Lee, of Fulford Harbor.

Vancouver Visitor

Mr. Geo. West, of Vancouver, and Mr. Redman, of North Salt Spring, are guests for a week or two at the White House, Fulford Harbor.

From Comox

Mr. Tom Abbott, who arrived last week from Comox, is visiting his parents, Mr. and Mrs. Fred Abbott, of Long Harbor.

Visit Victoria

Mrs. Cecil Springford, Miss K. Frampton, Miss Phyllis Borradaile, Major Turner, of Ganges, were guests in Victoria during the week.

BALL FOLLOWS FAIR

SAANICHTON, Sept. 30.—On Friday the annual ball of the North and South Saanich Agricultural Society will be held in the Agricultural Hall. This ball is held yearly on the Friday following the fair. Ozard's orchestra has been engaged for the occasion. The Flying Line stage will leave Victoria from its station near the Library at 8:15 p.m., returning at the close of the ball. Dancing will be from 9 to 3 o'clock. The supper is in charge of the ladies.

Flannelette Blankets at Wholesale Prices

12-4 weight 3¼ lbs.....$2.90
10-4 weight 2 lbs. 5 oz.....$1.90
White, pink or blue border.

THE GENERAL WAREHOUSE
527 Yates St. (Wholesale District)
Victoria, B.C.—Phone 2170

Expert Watch Repairing
If you take your watch to Wenger's for repairs, you need not take it elsewhere. We excel in quality of work and price.
WENGER 622 Yates Street

Pure Creamery Butter
Our Own Brand
Manufactured by CENTRAL CREAMERIES LTD. CALGARY, ALBERTA

THE UPHOLSTERY SHOP
Next Carey's 718 View Street
CHESTERFIELDS AND EASY CHAIRS
FURNITURE REPAIRS
J. J. HARTE WM. F. ORME
Phone 2715

See Our September Bargains
A Large Selection of Every Kind of Home Furnishings
Home Furniture Co.
FRED BARTHOLOMEW
712 Fort Street Ritz Building
Phone 3119

Bulky Rugs Washed for You

Laundering heavy rag and washable rugs at home is slow work, especially in these uncertain days when the right sort of drying weather is so seldom available.

In five minutes you can pack up this heavy work, and have us do it expertly for you in our modern way.

Then, too, your floor and bath mats, which soil so quickly, probably need washing. You can send them along also.

Let us lighten this toilsome work, and at the same time help you make your home brighter with old rugs washed to look like new.

PHONE NOW

New Method Laundry
Limited
Phone 2300

For a Limited Time

No need to put off longer the purchase of the Hoover you have wanted so long.

For, during the short period of this special offer, only $4.50 down is all you need to pay, and the Hoover is delivered to your home.

You start at once to enjoy the Hoover. It brings you extra hours of leisure each day—hours you have been spending in toilsome, unpleasant cleaning.

ONLY $4.50 DOWN

House Cleaning Campaign

The HOOVER MADE IN CANADA
It BEATS... as it Sweeps as it Cleans

Remember, it is the Hoover you get—the only machine that performs all three essentials of thorough cleaning—beating, sweeping and air suction.

BRITISH COLUMBIA ELECTRIC RAILWAY CO.

No Stooping
Lots of Hot Water
Makes Work Easy
THACKER & HOLT
PLUMBERS
BROAD AT PANDORA PHONE 2022

HANDLING DAINTY FABRICS

Dainty fabrics can be ruined as easily as spider's webs, unless they are given the most expert attention in cleaning and dyeing.

Sending such fabrics to inexperienced cleaners, or trying to do the work at home without proper equipment, is always risky.

Give us the task of handling dainty wearing apparel for you and you will be delighted with results—and with the low cost. Phone 3302 for rapid service.

Continuous Clarification System Used
Pantorium DYE WORKS
PHONE 3302
850 COOK STREET

Today—Mallek's Most Important Display of WOMEN'S AND MISSES'

New Fall Apparel

We are SPECIALISTS in Women's and Misses' ready-to-wear apparel. And we want you to come today and see the wide assortments of beautiful high-grade new Fall Coats and Dresses we've assembled for this Advance Offering. Below are examples of the EXTRAORDINARY VALUES in

Coats, Dresses, Suits, Knit Goods and Millinery

The one October event of its kind! Apparel of unquestioned quality—Fall fashions that are not only authentic but exclusive—savings achieved by the co-operation of leading makers to help make this a master value event. Just in time for your first Fall shopping!

Extra Special on Coats
Regular Up to $45.00, for
$29.75
Novelty materials; mostly one of a kind; some fur-trimmed; full silk lined; many styles to choose from. Come in and see them; it's worth your while.

The Millinery Section Offers the New "Chummy" Hat
Extra Special at $2.45
Splendid for golf, motoring, or the school miss. The latest from London.

Gabardine Raincoats, regular to $35.00, for..... **$14.85**

Women's Ready-to-Wear and Millinery

1212 Douglas Street

Mallek's Limited

Telephone 1901

ONLY ONE STORE

HAVOC IN QUEBEC BY STORM WATERS

FLOOD OVER CLIFF FORMS NEW MONTMORENCY FALLS

Dam Unable to Hold Back Torrent, and River Cuts New Channel Through Forest

QUEBEC, Oct. 1.—Rivers diverted from their accustomed beds, railway tracks submerged, barns and houses washed away in a flood of waters, new falls formed and valuable farm lands inundated. These are a few outstanding results of the heavy rains of the last few days.

From all parts of Quebec district reports come that small villages on the banks of streams and rivers are being hard put to cope with the rising waters. In some cases farmers and villagers have been obliged to abandon their homes, taking with them what little furniture they could carry.

Great Damage Caused

In the immediate vicinity of Quebec a great deal of damage has been caused. Montmorency, Boischatel, and other places along the Ste. Anne de Beaupre line seem to be the chief sufferers. The rise of the waters has been so high and rapid that the dam on the Montmorency River near here has not been able to contain the flood.

The water had washed over the ruined wall on the far side of the dam, made a path for itself through the woods and plunged over the cliff into the Fairy River, creating a new waterfall which almost rivals Montmorency Falls in volume of water. Montmorency Falls, spectacular at any time, today stretched from cliff to cliff as they crashed into the basin below, making the whirlpool a veritable maelstrom.

THREE RIVERS, Que., Oct. 1.—During last night flood waters carried away the stone bridge on St. Andre Street, in Grande Mere, while the Chahoon road is under water.

At Louiseville sixty houses have been invaded by the waters, forcing the occupants out.

Most of the towns and villages in this district have been heavily hit by the torrential rains of the last ten days.

Lord Carson on Commission

LONDON, Oct. 1.—Lord Carson, the Unionist leader in Ulster, will be the British Government's nominee as its representative on the Ulster boundary commission, says The Daily Express. The newspaper adds that the appointment of Lord Carson will be calculated to give Ulster the greatest possible confidence in the commission's decision.

Blemishes Vanish leaving a soft, clear skin. The antiseptic and astringent action discourages wrinkles and other complexion ills and gives your skin an appearance of entrancing beauty. Made in white, flesh, rachel.
Send 10c. for Trial Size
Ford, T. Hopkins & Son, Montreal
GOURAUD'S ORIENTAL CREAM

WHITE GEORGETTE AFTERNOON DRESS DOTTED IN RED, TRIMMED WITH RED RIBBON

BRIGHT and colorful in the extreme is the smart little afternoon frock shown above.

The material is georgette, white dotted in red. A plain strip of white extends up the front of the skirt, and the white georgette jabot is edged in red ribbon.

Matching ribbon outlines the sleeves and stimulates a tiny collar with ends that drop loose at the front. The red ribbon belt ties at the back.

FINED FOR OFFENCES AGAINST EGG LAWS

Mr. W. H. Jeffrey, of the Western Fish Store, Fort Street, was fined $30 and costs of $2.50 in the city police court Tuesday when convicted of infractions of the egg regulations. The accused was charged with selling unclassified and ungraded eggs, with failure to classify and grade eggs offered for sale, and with buying and offering for sale eggs unfit for human consumption. He was fined $10 on each count.

Mr. William Haggar, federal egg inspector here, who laid the information, says that his department has just commenced a Dominion-wide drive against offenders against the egg regulations. This was the first case to be prosecuted on the Island. It is not the intention of the department to make itself unpleasant, he says, but the public is going to be protected against unscrupulous or ignorant dealers. Every opportunity is being given, and will be given, dealers in eggs to become fully acquainted with the law in this respect. The department's inspection service is free to producer, wholesaler and retailer. Illustrations of grades and kindred information can be secured from Mr. Haggar by application to him at his office at 1002 Wharf Street.

Circus Horses Burned

CHICO, Cal., Oct. 1.—Thirty-six trained dancing horses of the Al G. Barnes circus, valued at $100,000, were burned to death in a fire which destroyed the freight car in which they were being transported from Chico to Willows early this morning. The fire occurred four miles north of this city.

There are 1,000 lepers in the United States.

An old favorite returns—
Fry's VANILLA CREAM TABLET

You've wanted it back. Here it is! FRY'S Vanilla Cream Tablet—it has been off the market for a long time but it's here to stay, and all good candy dealers have it for you. Has the same rich smooth chocolate—and the same delicious vanilla cream centre you liked so well.

Boy Scout series of cards explaining drill, signals, woodcraft, etc., go with Fry's Vanilla Cream Tablet.

5¢

The Marriage Handicap

By RUBY AYRES

The story thus far:

Martin Hackworth, a man of affairs, marries a country mouse of a girl and soon repents of the bargain. Rachel's shy nature shrinks from the habits of his London friends, and soon he installs her in a country house and pursues his own life, going home only for week-ends. On one of his visits he finds an anonymous letter awaiting him. "It is a dangerous thing for a man to neglect a young and attractive wife." The message vaguely disturbs him, although he despises such a method of conveying a warning. He knows his wife has few friends; she spends most of her time with her sister Isabel, who lives close by. The same evening a neighbor, Stephen Todd, an elderly bachelor, calls in with the tragic tidings that Isabel has died of a heart attack. Rachel is supposed to be attending a village concert with her sister—she has left a note to this effect—and presently Martin discovers that the concert has been postponed. With whom, therefore, is his wife—and where has she been if not with her sister? He demands the truth from her on her return, and when she offers no explanation a quarrel ensues. Overcome with distress, Rachel rushes out into the night. She encounters Theo Freeman, a sympathetic friend, and he persuades her to return home. Martin believes Freeman to be the cause of the anonymous note, and he returns to London without his wife. He sees his cousin Constance, who has always been in love with him, and confides in her. Rachel visits London and sees Theo Freeman again. She confesses that she wants to win back her husband's love by making him jealous, and Theo promises to help her. Together they visit Rachel's widowed aunt, Mrs. Gainsford.

Mrs. Gainsford's house is run secretly as a gambling establishment, and when the breach between Martin and Rachel widens she invites Rachel to live with her. Martin sees his wife with Freeman at a night club and is madly jealous. He tells Rachel that he intends to institute proceedings for divorce. Stephen Todd, on hearing the news, decides to go to London and help Rachel. There he recognizes Lady Beecher as Minta, the girl of his dreams who turned him down years before for a man with more money.

CHAPTER XLVII

Lydia's Conscience Pricks

When the last visitor had gone that night, and the lights were turned out in the big house, Mrs. Gainsford followed Rachel to her room.

She looked pale and worried, and her first question was, as she closed the door, "Rachel, what is this Mr. Todd?"

Rachel looked round, surprised. "He lived near us at Cheetham. He's just a friend."

Mrs. Gainsford walked to the dressing table and began fidgeting nervously with the ornaments there.

"I don't like him," she said abruptly. "And he doesn't like me." Rachel's eyes opened in amazement.

"But you don't know one another?"

"I know him well enough." Lydia laughed rather shrilly. "I have not lived in the world all these years, my dear, without being a judge of character, and I read in that man's eyes tonight that he distrusted me, and that he entirely disapproved of me as a chaperon for you."

Rachel looked vexed.

"Oh, I am sure you are mistaken!" she insisted. "He's just the very kindest—"

"So he may be where you are concerned, but not with me. I saw him looking round the rooms while play was going on, and I saw him looking at Phillis Beecher in the strangest manner—by the way, of course he and she have met before?"

Rachel hesitated. "I am not sure," she said at last.

Mrs. Gainsford shut the lid of a silver powder box with a little snap. "Well, I am," she said curtly. "But it must have been a great many years ago seeing that he is not the type of man who would notice a woman like Phillis now."

Rachel made no comment. In her heart she was sure that Lady Beecher and Stephen Todd must once have been something dearer than just ordinary friends, but she did not like to say so.

If Phillis Beecher was the woman for whose sake Mr. Todd had gone single all his days, Rachel felt disappointed. There was nothing at all romantic about her today, at any rate. There was a little silence, then Mrs. Gainsford turned and came across to where her niece stood.

She put her hands on the girl's shoulders and looked earnestly into her face. "I wonder if you have any real affection for me!" she asked.

Rachel flushed. "You have been kindness itself," she said quickly. "You have given me a home when I had none—"

Lydia laughed and turned away.

"You are honest, at least," she said. "You do not swear that you love me when I know perfectly well that you do not."

A clock somewhere in the house struck three.

"Are you tired?" Mrs. Gainsford asked. "I suppose you are. I wish I was. I never sleep well. I'm as wide awake now as if I'd just had eight hours' splendid sleep."

"You look tired," Rachel said.

Lydia shrugged her shoulders.

"I look a great many things I am not," she answered. She sat down on a couch at the foot of Rachel's bed, and leaned her head back against the cushions. "I suppose you would not believe me if I were to tell you that at the present moment I doubt whether there is a more unhappy woman in all the world than I!" she said, suddenly.

"I don't know." Rachel looked distressed. "If anything is the matter—" she urged.

Lydia laughed and folded her arms beneath her head.

"Anything the matter! Ye gods, is anything not the matter?" she said, mockingly. "I am up to my eyes in worries and troubles, but that is not your concern, and, after all, only one of them is pricking at my remnant of a conscience just now."

"And what is that?" Rachel asked. She sat down at the foot of the couch, kicking off her shoes.

"I am not sure whether I am doing the right thing in allowing you to stay here."

The color rose to Rachel's cheeks. Mrs. Gainsford let her hand rest on Rachel's slim, white fingers. "Will you answer me one question, dear?"

"If I can."

"Do you still love your husband?"

For a moment the two women looked at one another steadily; then Rachel said with a little catch in her voice:

"I only want to forget him— to forget that I ever knew him. I think memory is a hateful thing. I wish I could tear mine out and throw it in the fire."

There was another silence, then Lydia asked:

"Rachel, why don't you defend this divorce?"

Rachel rose to her feet with a strange little laugh. "Defend it! Try to keep him when he wants to get rid of me? What happiness would there be for either of us?"

"None, I suppose, and yet . . . does he want to be rid of you?"

"If he does not, why is he going to do this—this horrible thing?"

"Men are strange creatures," Lydia said. "Do you know those lines which begin, 'For each man kills the thing he loves'? I'll read them to you some day."

She rose and looked at the girl with rather sad eyes.

"Even if you have no affection for me, I should like to see you happy," she said. She waited, but Rachel did not answer, and with a little laugh Mrs. Gainsford went away.

Lydia Gainsford was a strange woman. She had run along a crooked path for so long that now her feet could find no other, and yet sometimes she stopped and looked back aghast at the distance she had travelled.

She was terribly in debt, and securely held in the hands of moneylenders. Her existence was one which borrowed all the time from Peter in order to pay Paul, and then from Paul in order to pay Peter. She was afraid of everyone, but at the moment she was more afraid of Constance Mallison than of anyone else.

There had been one or two shady transactions of which Constance had become aware, and which she held over Lydia Gainsford's head like the Sword of Damocles; there had been something bordering on a tragedy one night when the play ran high . . . Lydia's nerve was good, but even she had shuddered when she recalled it, and realized how narrow had been her escape.

And now at last Constance had shown her hand and named her price.

Not a high one, all things taken into consideration, and yet whenever Lydia looked at Rachel her remnant of conscience roused its sleepy head and troubled her.

She was fond of Rachel, and she knew, whatever Rachel chose to say, she still loved her husband.

Yet she felt herself powerless to help her; she was tied hand and foot by fear of her own folly. And now Stephen Todd had appeared.

He had troubled not to hide his distrust and aversion; it had been visible in his shrewd eyes and in his curt manner, and Lydia felt uneasy.

"And yet what can he do?" she asked herself as she sat up through the long hours before dawn, smoking endless cigarettes and longing for the night to pass.

"What can he do? Why need I be afraid?"

Tomorrow—Todd Done His Best.

Only about 25,000 of our millions of industrial workers spend their working hours in properly humidified air.

VICTORIANS LIVING IN SAN FRANCISCO AND OAKLAND IN REUNION

Mr. A. W. Bayliss, president of the Victoria Social Club, writes The Colonist from Oakland as follows:

"The first annual picnic was held under the auspices of the Victoria Social Club of Oakland, California, at Live Oak Park, Berkeley recently. There were 150 members present with their wives and families, and all were loud in their praise for the arrangements made by the committee for their enjoyment. It was voted a success by all. There were present a great many Victorians from San Francisco, whose presence was a great help to make the day a success. While we were not able to have the pleasures of the beaches which we so much enjoyed when living in Victoria, we were recompensed by being able to spend the day at one of the most ideal spots in the vicinity of Oakland. There was a good programme of sports, which created a great deal of enthusiasm among young and old. The Victoria Club was formed for the purpose of holding together by its social activities the Victorians who are living here and in San Francisco. A monthly dance is held at the Jenny Lind Hall, Oakland, every third Saturday in the month, at which there is always a good attendance. Any Victorians visiting Oakland can meet their friends at the above dance and will be sure of spending an enjoyable time."

HAS ARM BROKEN

SIDNEY, Sept. 30.—Mr. Leslie Deacon, of Port Angeles, was a visitor to Sidney at the week-end, having been unfortunate enough to break his arm while cranking a motor truck at the Port Angeles Lumber Yard, where he is employed.

LADIES' CANVAS HOUSE SLIPPERS
Leather Soles and Rubber Heels. Special $1.38 pair.
G. D. CHRISTIE 1623 DOUGLAS STREET

NYAL DRUG STORES'

THREE DAYS ONLY — 2 FOR ONE SALE — AT THESE STORES ONLY

TODAY, FRIDAY AND SATURDAY
OCTOBER 2, 3 AND 4

FREE — BUY ONE AND YOU GET ANOTHER ONE — FREE

EXCEPTIONAL BARGAINS IN DRUG STORE MERCHANDISE THREE DAYS ONLY

On account of special arrangements made with the Nyal Company, Limited, we are able to offer these and many other Nyal products at "Two for the price of One," as an advertising plan, knowing that when you start using Nyal Products you will continue to use them. You are cordially invited to visit our store during this three-day sale and get better acquainted with Nyal Preparations.

Buy One and You Get Another One of the Same Item Free

RUBBER GOODS
$2.25 Suprema Hot Water Bottle, 2-qt. size, guaranteed for two years, 2 for 2.25
50c Baby Pants 2 for .50
15c My Pet Nipple 2 for .15
15c My Pet Soother 2 for .15
$1.00 Rubber Aprons 2 for 1.00

Talcums
25c Nyal Baby Talcum 2 for .25
25c Nyal Lilac Talcum 2 for .25
25c Nyal Mayflower Talcum 2 for .25
25c Nylotis Rose Talcum 2 for .25
25c Nyal Violet Talcum 2 for .25
25c Nysis Talcum 2 for .25
35c Nylotis Talcum 2 for .35

FACE POWDERS
50c Nylotis Face Fowder 2 for .50
75c Nylotis Face Fowder 2 for .75
50c Nylotis Beauty Balm 2 for .50

$1.00 Nylotis Face Powder 2 for $1

MANICURE SPECIALTIES
35c Nylotis Cuticle Liquid 2 for .35
35c Nylotis Nail Polish 2 for .35
60c Nylotis Cold Cream 2 for .60

For Children
25c Nyal Baby Tablets 2 for .25
25c Nyal Baby Talcum 2 for .25
25c Nyal Earache Drops 2 for .25
25c Nyal Fig Sen 2 for .25
50c Nyal Fig Sen 2 for .50

FACE CREAMS
Nyal Face Cream — Soothing and Healing Reg. 50c 2 for .50
35c Nyal Massage Cream 2 for .35
35c Nylotis Cold Cream 2 for .35
60c Nylotis Disappearing Cream 2 for .60

DRUGS
60c Bottle Parrish's Food 2 for .60
15c Lb. Epsom Salts 2 for .15
25c Bottle Pure Glycerine 2 for .25
25c Bottle Glycerine and Rose Water 2 for .25
25c A.B.S. & C. Tablets 100 in box 2 for .25
40c A.B.S. & C. Tablets 200 in box 2 for .40
50c Blaud's and Manganese Comp. Tablets 100 in box 2 for .50
25c Blaud's Improved Iron Pills, 100 in box 2 for .25
50c Cascara Sagrada Tablets, 3 grain, 100 in box 2 for .50
25c Soda Mint Tablets, 35 in box 2 for .25

HAND LOTIONS
35c Nyal Red Rose Cream 2 for .35
35c Nylotis Hand Lotion 2 for .35
50c Nylotis Hand Lotion 2 for .50

Nylotis Almond Cream Reg. 50c 2 for .50

LAXATIVES
25c Nyal Stom. and Liver Pills 2 for .25
25c Nyal Little Liver Pills 2 for .25
25c Nyal Cascara Laxatives 2 for .25
25c Nyal Fig Sen 2 for .25
50c Nyal Fig Sen 2 for .50

For Coughs and Colds
Nyal Cherry Cough Syrup Reg. 25c 2 for .25
50c Nyal Cod Liver Comp. 2 for .50
50c Nyal Emulsion Cod Liver Oil 2 for .50
25c Nyal Huskeys 2 for .25
25c Nyal Laxacold 2 for .25
25c Nyal Sore Throat Rem. 2 for .25
25c Nyal White Pine and Tar 2 for .25
50c Nyal White Pine and Tar 2 for .50

GENERAL ITEMS
25c Nyal Blaud's Compound Pills 2 for .25
25c Nyal Corn Remover 2 for .25
50c Nyal Eye Lotion 2 for .50
25c Nyal Hydrogen Peroxide 2 for .25
35c Nyal Bath Powder 2 for .35
25c Nyal Camphor Ice 2 for .25
25c Nyal Headache Wafers 2 for .25

OINTMENTS AND LINIMENTS
35c Nyal Analgesic Balm 2 for .35
25c Nyal Carbolic Salve 2 for .25
50c Nyal Handy Ointment 2 for .50
35c Nyal Mentholated Balm 2 for .35
35c Nyal Mustard Ointment 2 for .35
50c Nyal Rectone 2 for .50
50c Nyal White Liniment 2 for .50

STOMACH, LIVER AND KIDNEY REMEDIES
25c Nyal Digestive Tablets 2 for .25
50c Nyal Kidney Pills 2 for .50
25c Nyal Little Liver Pills 2 for .25
25c Nyal Stomach & Liv. Pills 2 for .25

For the Hair
Nyal Hirsutone Reg. $1.00 2 for 1.00
$1.00 Nylotis Quin. & Sage 2 for 1.00
35c Nyal Emulsified Cocoanut Oil Shampoo 2 for .35

NYAL PERFUMES
$1.50 oz. Nyal Bulk Perfume 2 for 1.50
$2.00 oz. Nyal Bulk Perfume 2 for 2.00
$1.00 Nyal Toilet Waters—Lilac, Rose, Violet, Nylotis-Lavender 2 for 1.00

TOOTH BRUSHES
Reg. 25c Tooth Brush 2 for .25
Reg. 50c Tooth Brush 2 for .50

Tonics
$1.00 Nyal Beef, Iron and Wine 2 for 1.00
50c Nyal Blaud's Lax. Iron Tabs. 2 for .50
$1.00 Nyal Compound Syrup Hypophosphites 2 for 1.00
Nyal Cod Liver Compound — A Reconstructive Tonic and Tissue Builder Reg. $1.00 2 for 1.00
$1.00 Nyal Digestive Tonic 2 for 1.00
50c Nyal Neuro Tonic 2 for .50
$1.00 Nyal Vitamine Tablets 2 for 1.00

Tooth Preparations
Nyal Puma-Dent — The Modern Tooth Treatment Cleans, Polishes, Whitens Reg. 50c 2 for .50
50c Nyal Dentaclor Tooth Paste 2 for .50
50c Nyal Dentaclor Liquid 2 for .50
25c Nyal Tooth Paste 2 for .25

SHAVING NEEDS
35c Nyal Shaving Cream 2 for .35
50c Nylotis Shaving Lotion 2 for .50

CLEOPATRA CHOCOLATES
$1.25 "Little Journeys" Assorted Chocolates 2 for 1.25
$1.25 "Water Lilies," Choice Centres 2 for 1.25

CLEOPATRA STATIONERY
60c Box Vellum Paper & Env. 2 for .60
50c Box Linen Paper & Env. 2 for .50
75c Box Corres. Cards & Env. 2 for .75
50c Box Corres. Cards & Env. 2 for .50
15c Pkt. Linen Env. (25 in pkt.) 2 for .15
25c Pkt. Vellum Env. (25 in pkt.) 2 for .25
15c Pad Ivory Paper, note size, ruled or plain 2 for .15
20c Pad Vellum Paper, note size 2 for .20
15c Pad Linen Paper, note size 2 for .15
40c Pad Vellum Paper, Ladies' Letter Size 2 for .40
35c Pad Linen Paper, Ladies' Letter Size 2 for .35
40c Pad Vellum Paper, letter size 2 for .40
35c Pad Linen Paper, letter size 2 for .35

Every Nyal Article Is Absolutely Guaranteed

These Quality Preparations Are on Sale at These Three Nyal Stores Only

MacFarlane Drug Co. Corner Douglas and Johnson Streets | **Hall's Drug Store** 1304 Douglas Street | **Dean & Hiscocks** Corner Broad and Yates Streets

NYAL DRUG STORE

NEWS OF THE SPORTING WORLD

Soccer Prospects in Ladysmith Are Bright

New Players of Sterling Worth Added to Roster of Old Reliables Who Won Championship for Up-Island Town—Strong Committee at Back of Club, Which Has Splendid Chance to Win Championship Again

LADYSMITH, Oct. 1.—The prospects for Ladysmith retaining their leading place in the football world this season are exceedingly bright, for in addition to the old reliables who have helped the locals annex the British Columbia championship for the past two years, several new players of note have joined the club. Ladysmith has twenty-one registered pigskin chasers, whose names follow: Goalkeeper, Archie Boyd; full-backs, Geo. Anderson, A. Anderson, J. Campbell; half-backs, Tom Strang, H. Short, A. Houston, J. McCormick, A. Battie, J. Orr; forwards, Jas. Strang, F. Strang, A. Strang, K. Mikkola, H. Chapman, J. Douglas, J. Heeps, W. Rafter, M. Davis, S. Lewis and E. Appleby.

With All-Canadians

George Anderson and H. Chapman played with the All-Canadian team which toured Australia this year. E. Appleby was a member of Nanaimo's Connaught Cup team in 1923. Sam Lewis, formerly with St. Andrew's of Vancouver, is well known on the Mainland. McCormick, Campbell, A. Anderson, Houston, Heeps, Short, F. Strang and J. Orr have Old Country reputations and training. A. Battie, T. Strang, Mikkola, Douglas, Rafter and J. Strang are local products and need no introduction to followers of association football in this part of the world.

Backed by an energetic committee of local men, the above players are bound to do the necessary and keep Ladysmith on the football map. The committee is composed of T. Strang, sr., president; R. Spruston, W. Wilson, J. Orr, D. Coupland, A. Michie, A. J. Knight, committee; A. J. Knight, secretary-treasurer; A. Michie, manager; J. Orr, trainer.

C. G. Callin, also of Ladysmith, is the representative of the Upper Island League on the board of governors of the British Columbia Football Association.

The schedule of the Upper Island Football League follows:

League Schedule

September 7—
G.W.V.A. vs. Nanaimo.
Northfield vs. Davenport.
Cumberland U. vs. Ladysmith.
Cumberland Rangers, bye.

September 14—
Nanaimo vs. Cumberland Rangers.
Ladysmith vs. Davenports.
G.W.V.A. vs. Northfield.
Cumberland United, bye.

September 21—
Davenport vs. Nanaimo.
Northfield vs. Cumberland United.
Cumberland Rangers vs. G.W.V.A.
Ladysmith, bye.

September 28—
Nanaimo vs. Northfield.
Ladysmith vs. Cumberland U.
Cumberland United vs. G.W.V.A.
Davenport, bye.

October 5—
Northfield vs. Ladysmith.
Cumberland R. vs. Cumberland U.
G.W.V.A. vs. Davenport.
Nanaimo, bye.

October 12—
Ladysmith vs. G.W.V.A.
Cumberland United vs. Nanaimo.
Davenport vs. Cumberland R.
Northfield, bye.

October 19—
Nanaimo vs. Ladysmith.
Davenport vs. Cumberland United.
Cumberland R. vs. Northfield.
G.W.V.A., bye.

October 26—
Nanaimo vs. G.W.V.A.
Davenport vs. Northfield.
Ladysmith vs. Cumberland U.
Cumberland Rangers, bye.

November 2—
Cumberland Rangers vs. Nanaimo.
Davenport vs. Ladysmith.
Northfield vs. G.W.V.A.
Cumberland United, bye.

November 9—
Nanaimo vs. Davenport.
Cumberland United vs. Northfield.
G.W.V.A. vs. Cumberland Rangers.
Ladysmith, bye.

November 16—
Northfield vs. Nanaimo.
Cumberland R. vs. Ladysmith.
G.W.V.A. vs. Cumberland United.
Davenport, bye.

November 23—
Ladysmith vs. Northfield.
Cumberland U. vs. Cumberland R.
Davenport vs. G.W.V.A.
Nanaimo, bye.

November 30—
G.W.V.A. vs. Ladysmith.
Nanaimo vs. Cumberland United.
Cumberland R. vs. Davenport.
Northfield, bye.

December 7—
Ladysmith vs. Nanaimo.
Cumberland U. vs. Davenport.
Northfield vs. Cumberland R.
G.W.V.A., bye.

Mrs. Abell Winner Of Colwood Title

The final of the ladies' championship of the Colwood Golf and Country Club was played yesterday, when Mrs. Abell defeated Mrs. Rithet, three up and two to play.

COAST BASEBALL

LOS ANGELES, Oct. 1.—Ed. Bryan, youthful Tiger pitcher, hurled shutout ball today and Vernon won its second straight victory over Sacramento 4-0. Carroll Canfield, Solon pitcher, allowed only five hits, but these, aided by walks and sacrifice hits, gave the Tigers their tallies.

	R.	H.	E.
Sacramento	0	2	0
Vernon	4	5	0

Batteries—C. Canfield and Koehler; Bryan and Hannah.

SEATTLE, Oct. 1.—Seattle stopped Los Angeles' winning streak and gained a half-game on the league-leading San Francisco club by defeating the Angels 9-4 here today. The Indians were tonight but two games from first place due to rain in Portland where the Seals were forced to idle.

	R.	H.	E.
Los Angeles	4	12	2
Seattle	9	10	0

Batteries—Root, Myers, Ramsay and Spencer, Jenkins; Sutherland and E. Baldwin.

OAKLAND, Oct. 1.—Oakland lost its second straight to "Duffy Lewis'" Salt Lake Bees here this afternoon 6-5. Three hits and two bases on balls in the eighth inning won the game for the Bees when they scored two runs.

	R.	H.	E.
Salt Lake	6	13	2
Oakland	5	7	3

Batteries—O'Neill, Singleton and Peters, Cook; Boehler and Read.

San Francisco-Portland game postponed; rain.

Claim World Record For Nurmi, the Finn

VIBORG, Finland, Oct. 1.—Paavo Nurmi, the Olympic champion distance runner, today in a relay race against four men, made what is claimed to be a new world's record for five miles. His time was 24 minutes, 6 1-10 seconds.

INDOOR RUGBY PRACTICE

The Tillicum Athletic Club will hold a workout at the exhibition grounds on Friday at 8 p.m. Players are asked to go direct to the grounds or call at the club, 1305 Broad Street, not later than 7:30. Players unable to go direct will be conveyed to the grounds and return. All who have promised to play for the club are asked to be sure and attend this workout.

Sale of Football Boots

Every soccer and rugby player in the city is invited to benefit by this cut-price clearance sale of football boots. All British makes of known dependability and good fitting qualities. Come early while we have your size.

Reg. $5.75 Values, Now **$3.85**

Reg. $6.50 and $7.50 Values, Now **$4.95**

Peden Bros

Bicycles—Sporting Goods—Toys

719 Yates Street Phone 817

COLONEL BARLOW DEAD

LONDON, Oct. 1.—Col. John Barlow, vice-president of the National Rifle Association, died today. For many years Col. Barlow was one of the best-known figures at the annual Bisley meetings. He resided at Bisley Camp.

UNITED SERVICES TEAM IS PICKED

OPPOSE VETERANS SATURDAY AT WORK POINT

Strong Eleven Will Make Their Debut in the First Division Soccer League This Week

The United Service soccer club held their workout yesterday at Work Point, preparatory to making their debut in the First Division Football League on Saturday, when they clash with the Veterans at the Garrison Grounds.

Plenty of good material was on hand yesterday, and when the season gets under way some good games should be witnessed on the home ground of the Services team. The team that will wear the United Services colors on Saturday will be composed of five army men and six naval men. The players of the Garrison who will be seen in action on Saturday are Cummings, who has just returned from the East; Spiers, Allen and Armstrong. Ward, also of the soldier soccer eleven, is picked to play, but it is not known if he will be in the city in time for Saturday's game. The other members of the team are Zanelli, Tate, Sargeant, Whyte, Cave and Cozier. None of these players need any introduction to the followers of the pigskin game, as they have all played in the city before.

When the Veterans journey to Work Point on Saturday for their game with the Army and Navy eleven they will find a strong aggregation waiting to greet them. The former team will have their victory over the redoubtable Greenshirts fresh on their mind and will certainly make it their duty to chalk up victory number two. Their opponents, the Services, are just as anxious to gain those two points, and, believing that a good start often means a good finish, they will cherish fond hopes of victory in their first game. The match will commence at 3 o'clock, with Saunders as referee.

WOODBINE RACES COME TO AN END

Programme Closes With Hendrie Steeplechase Handicap Won by W. J. Salmon's Dunks Green

TORONTO, Oct. 1.—Racing on the Canadian Racing Association tracks came to an end at Woodbine Park this afternoon. The monetary feature of the closing programme was the Hendrie Steeplechase Handicap. It was a contest of three miles. The winner turned up in W. J. Salmon's Dunks Green, coupled with Courteous. Courteous set out to make the pace, leading the field to the last jump. Veitch on Dunks Green and O'Connor on Guingamp, started a drive up the stretch with Dunks Green finishing in front by two lengths. Guingamp was second and Courteous third.

J. K. L. Ross' Vrana, the Canadian-bred champion, was beaten in the sixteenth renewal of the Durham Cup Handicap, one and one-quarter miles feature, for Canadian breds, Procyon carrying the silks of P. C. Christopher, beating Vrana by five lengths. June Fly finished third.

Gibbons Sees Return Bout With Dempsey On St. Patrick's Day

MITCHELL, S.D., Oct. 1.—Tommy Gibbons, St. Paul light-heavyweight, here today on his way to Kimball, where he will give a six-round boxing exhibition tonight, predicts that he will fight Dempsey next St. Patrick's Day.

"I've signed the agreement to meet the champion," Gibbons said, "and the contract requires only his signature.

"From all I learn from New York, Dempsey will have to sign for a return bout. It is my belief it will come next March, about St. Patrick's Day."

Johnny Adams Loses His Lightweight Title

VERNON, Cal., Oct. 1.—Taking four straight rounds, Sammy Mandell, of Rockford, Ill., lifted the Pacific Coast lightweight championship from Johnny Adams before an approving audience of 8,500 fans at Vernon last night. Mandell toyed with the comparatively inexperienced Western boxer. Adams lost everything but his reputation for being a "game guy."

Tony Fuente knocked out Jack McGreer in the second round of the special event.

Jimmy McLernin, 16-year-old Vancouver, B.C., bantamweight, won the decision from Bennie Diaz.

WOODBINE RACING

TORONTO, Oct. 1.—For the fourth year in succession, Commander J. K. L. Ross won the Grey Stakes, 4-year-old feature of the Ontario Jockey Club's Fall meeting at the Woodbine track. Caduceus carried the colors of Ross, running the mile through sloppy going in 1:44 1-5 today.

Nancy Langhorn, from the stable of H. S. Hart, won the Manton Plate.

Hoi Polloi, coupled with Night Off as the J. C. Fletcher entry, won the opening dash of five and a half furlongs for Canadian bred juveniles.

FOUL BAY FOOTBALL

There will be a football practice this evening at 5 o'clock for the Monarch Juniors of Foul Bay. All boys of the district under 14 are welcome.

START PLAY FOR TROPHY SATURDAY

OAK BAY GOLFERS IN ANNUAL COMPETITION

Qualifying Round to Be Played for Challoner and Mitchell Cup This Week-End

The qualifying round for the Challoner and Mitchell Cup will be played on Saturday. The round will be 18 holes medal play, and the competitors will be allowed their full handicap except that no player shall be allowed more than 24. Players may choose their opponents, also arrange their starting time.

The sixteen players returning the lowest net scores will be drawn against one another to play off, match play, for the possession of the trophy for one year or until the competition is next played, an additional prize will be given by the club which the winner will retain. In case of a tie for the last place qualifying, a full round must be played to decide who qualifies. If handicaps are equal only one or more holes shall be played. The competitors, other than the first sixteen, will be divided into flights (according to the number of players), and will be drawn in the same way as the first sixteen to play off in each flight.

The drawing for the cup and other flights will be made as soon as the qualifying round is finished, and the result will appear in the press the following day.

It is hoped that the first round, and possibly the second round, in all flights will be played on October 5. It is necessary that all the rounds be played as soon as possible as other competitions will be held shortly. All match play rounds shall be 18 holes. In playing off the flights, three-quarters of the difference between the handicaps will be allowed. A prize will be given to the runner-up in the cup flight and the winners of all the other flights will be awarded a prize. The entrance fee will be $1, and must be paid before taking part in the competition, for which post entries shall be made.

Patrick Denies Sale of Seattle Hockey Team To Boston Interests

VANCOUVER, Oct. 1.—Frank Patrick said today that while he knew Boston interests were contemplating entry into the N. H. L. this coming season, there had been no sale of the Seattle team to Mr. Adams and his associates.

Art Ross is a lifelong friend of Mr. Patrick, and the Coast hockey leader is willing to help him in collecting a major league hockey team.

"But," said Mr. Patrick, "while Seattle players give us a surplus of talent, the cream of last year's Sound city squad will remain on the Coast."

Bartley Madden Wins Fight Via K.O. Route

NEW YORK, Oct. 1.—Bartley Madden, Irish-American heavyweight, who stayed the limit this season with Harry Wills and Jack Renault, successfully contested his claim to the Irish heavyweight title last night in Dublin, when he knocked out Tim Macdonald, of Belfast, in the eleventh round of a twenty-round bout, according to a cable received today by his manager.

QUOITING NOTES

A. McDonald leads in the league with an unbeatable record to date, his last victim being R. Robertson, the score being 21-15.

The usual handicap will take place on Saturday at 2 o'clock sharp.

WALKER'S TITLE SAFE

PHILADELPHIA, Oct. 1.—Mickey Walker, welterweight champion of the world, successfully defended his welterweight title here tonight when he knocked out Bobby Barrett, of Clifton Heights, at the Philadelphia National League Park in the sixth round of a ten-round bout.

O'CONNELL AND DOLAN BARRED FROM SERIES

Investigation of Bribery Charges Results in Suspension of Two New York Nationals

NEW YORK, Oct. 1.—Commissioner K. M. Landis announced tonight that Jimmy O'Connell and Coach Cozy Dolan, of the New York National League baseball club, had been declared ineligible for the world's series after charges of bribery against them had been investigated.

The suspension was based upon a confession made by O'Connell and evidence furnished by Dolan, and followed information furnished by Heinie Sand, of the Philadelphia National League club. Sand stated that on September 27, O'Connell had offered him $500 to throw the game between the Giants and Phillies, played in New York on that day.

Sand refused the offer and immediately gave his information to Manager Fletcher, of the Phillies, who brought it to the attention of Commissioner Landis. The investigation, in which President Heydler, of the National League, and officials of the New York club also took part, followed.

The investigation, Commissioner Landis said, tended to trace the instigation of the scheme to Dolan, whose testimony was of a nature to indicate that conclusion. O'Connell's confession also mentioned Captain Frank Frisch, Ross Young and George Kelly, of the Giants, but Commissioner Landis stated that the testimony of these men had convinced the investigating committee that they had no part in the scheme.

O'Connell, a substitute outfielder, will be the only Giant player not eligible for the world's series, as Dolan is a coach. His purchase from San Francisco two years ago for $75,000 created a sensation.

RICKARD LOSES OVER WILLS-FIRPO FIGHT

Promoter Claims to Have Dropped Five Thousand Dollars—Wills and Firpo Did Well

TRENTON, N.J., Oct. 1.—Tex Rickard lost $5,005 in promoting the Wills-Firpo fight in Jersey City, according to a statement filed with State Comptroller A. K. Hughes, who is also State Athletic Commissioner. Total expenditures, as set forth by Mr. Rickard in connection with the bout, were $467,855, and the total income was $462,850. Firpo received $156,211 as his share of the receipts and Wills $150,000.

Walker Cup Team Wins Six Matches to Two

TORONTO, Oct. 1.—The members of the British Walker Cup team played the first of the matches of their short Canadian tour yesterday, defeating a team of eight players selected from Ontario clubs by six to two.

DEMPSEY IN VAUDEVILLE

NEW YORK, Oct. 1.—Jack Dempsey, heavyweight champion of the world, today signed a contract to tour a vaudeville circuit for a period, beginning October 20.

Sportive Punches

—By the "Old 'Un"—

PAAVO NURMI, the Finnish distance runner, is a paperhanger, we are told, but evidently his occupation has nothing to do with his speed.

* * *

STANLEY HARRIS, we read, has a bone to pick with JOHN J. McGRAW. He nourishes an ancient grievance, so the coming world's series is likely to be something in the nature of a "grudge fight."

* * *

It's too bad the international fishermen's schooner race has had to be abandoned and that the trophy has been withdrawn. When it was a real fishing boats' race it had all the earmarks of a most sporting and interesting event.

* * *

The lust to win at any price killed it.

* * *

Reports come from many and various sources that never for many years have deer been so plentiful in the woods and hills within hunting distance of Victoria.

* * *

There can be no doubt that the effects of the "Buck Law" are now manifesting themselves. In another year or two, we'll wager, very few hunters will be found in favor of a return to the shooting of does.

* * *

Everywhere the buck law has been tried in the States it has found, without much delay, the unanimous endorsation of the sportsmen.

* * *

Golf may help indigestion, walking fast between strokes may help congestion, but the committee's bad spelling gives us a pain. Is there no help for that?

* * *

Suggestion for harassed directors, faced with alternatives of unpopular assessment or an overcrowded course: Turn your advertising space into a revenue-producing asset, and make the walks between strokes seem shorter by planting notice boards here and there with helpful suggestions artistically painted on them.

* * *

Like this, for instance: WALK FAST and take PINCHER'S pink peppermints to give you pep. Or this: COME BACK SLOW and keep your eye on the HIGHFLY BALL (Best and goes farthest). Or these:

* * *

DON'T PRESS your plus-fours yourself. Send them to the RIPPAN SO WARDROBE.

DON'T LOOK UP when the man behind you is yelling "Fore," but look up BOOTER'S when you need some new golf brogues.

KEEP YOUR HEAD DOWN until you have visited BLOCKEM'S hat shop. He will give you such a stylish fit as will make you hold it up with pride.

LAY YOUR APPROACHES DEAD and when you need an undertaker ring up SINKEM & SOAKEM.

* * *

Of course, the ladies must not be forgotten. Good rates could probably be obtained for an ad. like this: THIS WAY TO THE LADIES' TEE, and only half a mile further to take the lady to TOMKINS' TEA SHOP after the round.

* * *

While you could probably ask your own price for the display of something along these lines at the home green:

There is NO NINETEENTH HOLE on this course, but SLACK and TIGHT SCOTCH is kept by all the best bootleggers. (The Liquor Board does NOT pay for THIS ad.)

Pitching Expected to Be Deciding Factor In Baseball Series

Less Lively Ball Expected to Offset Efforts of the Babe Ruthian School of Heavy Hitters—Washington Supporters Claim Edge for Senator Twirlers—Interest Centres in Johnson, Who Will Pitch the First Game

NEW YORK, Oct. 1.—With Walter Johnson, veteran ace of the Washington sharpshooting corps, as the outstanding figure, pitching may be the decisive factor in the 1924 world's series between the Senators and the New York Giants. Until recent years, twirling was usually the most potent factor in the diamond title struggle, but with the advent of the lively ball and the Babe Ruthian home run era, baseball strategy shifted. Pitching, of course, continued to figure largely, but it has been the speed and power of attack that decided the last three world championship battles between the Giants and the Yankees.

John McGraw won the premier baseball crown in both 1921 and 1922 from the Yanks with the effectiveness of his offensive. His hurling staff both years was rated inferior to the "five-star" Yank corps. Last year, it is true, the utter collapse of the Giants' moundsmen hastened the Yank victory, but the mighty bats of the Hugmen were the most potent influence.

This year, however, with a less lively ball, pitching may come into its own again. The "Big Four" of the Washington staff, Johnson, Zachary, Mogridge and Marberry, put the club in front, although it was attacking power that kept it there in the final drive. Supporters of the Senators, figuring they have the edge on the Giants in the box, believe twirling will carry Washington's first pennant winners to the highest heights in the game, but the Giant rooters are equally confident that Nehf, Bentley, McQuillan and Barnes will offer a potent rebuttal.

Centre of Interest

Whatever the merits of the rival twirling corps, however, interest will centre in the achievements of Johnson, probably the only ball player of all time who rivals in popular esteem the former Giant marvel, Christy Mathewson. Johnson, a public idol, not only because of his brilliant playing record over an eighteen-year span, but also because of his sterling qualities as a sportsman, will pitch the first game for the Senators. Outside of the most rabid of Giant partisans, fans throughout the country will root for him in unison that day. Even the tense rival struggle for team honors will be lost in the all-vital question of what Johnson will do upon reaching the goal of his great career.

The Senators' chief hopes, too, will centre around the big Westerner, whose speed ball has fanned more batters than any other pitcher in the game's history. If Johnson, after one of the most successful seasons he has ever had, can carry his old stamina and form into the series, Washington's chances will be in the ascendancy.

Johnson, in his prime, has twirled and won three games on successive playing days. He performed that feat against New York in 1908. His arm could not stand such a strain now, but if he is able to bear the brunt of the Senators' mound work, the Giants will find it a difficult barrier to break down.

Big Blaze Wins From Zev, the Favorite

NEW YORK, Oct. 1.—Big Blaze, Glen Riddell Farm entry, won the $3,500 Interborough Handicap at a mile and sixteenth at Jamaica today. Zev, outstanding favorite, was beaten by a length, with Stanwix, his stablemate, third. The time was 1:44 4-5.

OLD COUNTRY FOOTBALL

LONDON, Oct. 1.—The touring South African soccer team defeated Liverpool in a friendly game today by 5 to 2.

League soccer games resulted as follows:

English League—Div. II

Crystal Palace 0, Coventry City 0.

English League—Div. III (Northern)

Halifax T. v. Crewe A. postponed.
Hartlepool U. 1, Southport 2.
Wrexham 0, Lincoln City 1.

Rugby

Sandhurst won from the Harlequins in a rugby match 16 to 9 at Camberly, while Bradford and Wigan, of the Northern Rugby Union, played a tie match, each securing 10 points.

NANAIMO GOLF TROPHY

NANAIMO, Oct. 1.—Mr. Jas. Fox, of the Windsor Hotel, has donated a handsome silver cup to the Nanaimo Golf Club, the trophy to be competed for annually in the men's handicap event. The cup must be won three times in succession to become the absolute property of any player.

CHICAGO BASEBALL

CHICAGO, Oct. 1.—The Cubs defeated the White Sox here today 10-7.

	R.	H.	E.
Cubs	10	13	1
Sox	7	12	1

JUNIOR FOOTBALL MEETING

There will be a junior football meeting in the Veterans of France rooms at 7:30 this evening.

Berlenbach Gets Decision

JERSEY CITY, N.J., Oct. 1.—Paul Berlenbach, sensational New York middleweight, was awarded the newspaper decision over Johnny Gill, York, Pa., light-heavyweight, in a ten-round bout here tonight. Although Berlenbach floored his opponent six times during the battle, he failed to score a knockout.

New York newspapers require the cutting of 42,000 acres of timber each year to supply them with pulp for paper.

SS. FAMOUS TO BE IN COMMISSION SOON

TENDERS FOR REPAIRS TO BE CALLED FOR SHORTLY

Captain Berquist Will Have Freighter Ready for Service by First Week in November

Captain A. Berquist's new coast freighter Famous, formerly known as the Amur, is expected to be in commission and operating about the first week in November, it was learned here yesterday.

She will be placed on a Barkley Sound-North Mainland ports run out of Vancouver.

The vessel is still tied up at the Victoria Machinery Depot, where the engine is being installed. The engine will be quite an improvement to the vessel, giving her a speed of some twelve knots an hour. It is of the triple expansion reciprocating type and cost in the neighborhood of $50,000.

As soon as this work is completed, and that will be very soon, tenders will be called for the repairs, which comprises a bent and broken keel amidships, twelve new plates, and thirty-six plates to be repaired, in addition to considerable repair work to the framing. The damage was done when the vessel went ashore at Brodie Rock last Winter.

COLONIAL DUE THIS MORNING

BRINGING CHRISTMAS TOYS AND LIQUOR CONSIGNMENT

Has 147 Tons for Discharge Here, Including Big Soda Shipment—To Be Followed by Benefactor

Bringing the first shipment of Christmas toys and liqueurs this season, the Harrison-Direct liner Colonial, represented here by Rithet Consolidated, was due to arrive at quarantine 6 o'clock this morning from the United Kingdom.

The vessel has 147 tons for discharge here and a capacity cargo for Vancouver. Features of the cargo are several tons of Christmas toys, three hundred cases of liquor, twenty cases of liqueurs, two hundred and twenty-five cases of brandy and thirty-five cases of champaign.

A large shipment of caustic soda and soda ash will also be unloaded here. There are some thirty tons on board. This is the first trip of the Colonial to this coast for some time, and marks a new development in the Harrison-Direct Line service, inasmuch that this vessel will be followed closely by other liners in the company's service. The Benefactor is the next vessel reported due here.

A more frequent service will be given this coast from the United Kingdom by the Harrison-Direct Line until the seven new motorships are completed, when a regular schedule will be arranged.

FOREST FIRE SEASON ENDED BY MUCH RAIN

Outbreaks Reported to Date This Year More Numerous Than Last Year's Total

Two thousand and eighty-two forest fires in British Columbia were reported to the Forest Branch, Department of Lands, up to September 26, when universally heavy rains removed the hazardous condition of the timber lands due to the long dry season. In 1923, from the first of the year to October 1, fires reported numbered 1,484, and in the year previous 1922, up to October 1, reported fires reached the big total of 2,591.

Dead and Dying Found Lashed to Floating Raft

ASTORIA, Ore., Oct. 1.—Lashed to a raft, two men were found adrift at the mouth of the Columbia River last night, one dead and the other dying, according to information received here today. Kallo Hinne, 35, was dead, and Gust Kornelius, 40, was unconscious and died shortly after being found by Otto Kola, a troller. The men were from the trolling boat Union, which is believed to have been wrecked.

Double Funeral for Brothers

VANCOUVER, Oct. 1.—Two brothers, William and John Weiss, who have lived most of their lives in Vancouver, are dead today within a few hours of each other. William, aged 44, was a printer. He has long been ill of diabetes. John was a cigar maker. A double funeral will be held Thursday afternoon.

Semi-ready Clothes: give "the Air of Success"

Dress Well and Succeed

When the Boss is after a real good man for a responsible position, who gets the first hearing?

The man who is dressed neatly and has "the air of success"—he gets the first hearing.

Semi-ready Tailored Clothes have made it possible to "Dress Well and Succeed" at a much less cost per year than when one buys cheap clothes.

Cheap clothes soon look cheap and make the wearer cheaper and poorer and less able to buy clothes.

$20 to $50—
"The Coat pocket tells the Price that it Sells."

MEARNS & FULLER
THE HOUSE OF SEMI-READY CLOTHES
Corner Douglas and View Streets

Booth's Finest Old High and Dry $3.50

Large bottles, 26⅔ ozs.
Very Old—Matured in Wood
At all Government Vendors

Sold Since 1740

BOOTH'S GIN

This advertisement is not published or displayed by the Liquor Control Board or by the Government of British Columbia.

TOGO CLEANERS & DYERS
740 YATES ST. PHONE 4136

M'EWAN'S
INDIA PALE ALE
AND
CREAM STOUT

On Sale at All Government Stores

Brewed and Bottled by
WM. McEWAN & CO., LIMITED
Edinburgh, Scotland

This advertisement is not published or displayed by the Liquor Control Board or by the Government of British Columbia.

Wooden houses are rare in Belgium.

Raincoats
Children's Reefers
Warm Underwear
—AT—
ARTHUR HOLMES
1314 BROAD STREET
Between Yates and Johnson

GYMNASIUM REOPENING

All Boys' Classes, week, Sept. 15.
All Men's Classes, week, Sept. 22.
Ladies' Swimming Periods, Wednesday, Sept. 17.

Calisthenics, Games, Gymnastics, Tumbling, Athletics, Boxing, Basketball, Swimming, Volley Ball, Badminton.

Careful Supervision

Y. M. C. A.
View and Blanshard Phone 5275

The African province of Cameroon is said to deliver the highest grade of ivory for general purposes.

PREMIER SUFFERS FROM HEAVY COLD

MEETING OF PROVINCIAL CABINET IS POSTPONED

If Railway Board Fails to Give Province Relief an Appeal Will Be Lodged, Says Mr. Oliver

When Premier Oliver arrived in Victoria on yesterday afternoon's boat, he was rushed home in an automobile which met him, suffering from a heavy cold. Reports late last night were that he was not seriously ill but it was not expected that he would be able to attend his office at the Parliament Buildings today.

He was too ill to be asked questions when he disembarked from the boat, although he did mention that he considered a satisfactory settlement of the dispute between the Department of Lands and the City of Vancouver regarding the Capilano watershed would be attained without great difficulty. He would take up the question at the earliest possible moment, he said.

The Premier had obtained no particulars regarding the North Okanagan by-election recently, where Dr. K. C. MacDonald, Provincial Secretary, was defeated. Dr. MacDonald had wired him while he was in Ottawa attending the meeting of the Board of Railway Commsisioners, telling him of the North Okanagan result.

A meeting of the provincial cabinet, planned for today, has been called off owing to Hon. Mr. Oliver's illness.

OFFICIAL PROTEST IS ORDERED FILED

ALDERMAN THINKS HON. MR. PATTULLO IS FUNNY

Vancouver Mayor Proposes to Leave Capilano Dispute to Legislature—Committee Personnel Stands

Hon T. D. Pattullo, Minister of Lands, is a funny man.

That is the opinion held by Alderman T. H. Tracy, of Vancouver, and expressed in an interview yesterday relative to the Minister's objection to his membership on the committee of experts which proposes to arbitrate the Capilano watershed dispute which has arisen between the Provincial Department of Lands and the city of Vancouver. Hon. Mr. Pattullo, in a letter to Mayor Owen, of Vancouver, protested against the appointment of Alderman Tracy to the committee on the ground that he had already expressed his opinion of the situation and the proposed action of the Department to sell a timber limit within the watershed to a logging company, and therefore he could not view the matter with "an open mind."

"Hon. Mr. Pattullo sees fit to criticize me; but his own experts, three of whom he has appointed to the committee, have already expressed opinions on the matter," said the Vancouver alderman. "The three experts are all civil servants whose bread and butter are controlled by Mr. Pattullo, yet he would pass over that situation and condemn me.

"Over and over again we have been told by Mr. Pattullo that logging in the Capilano watershed would not adversely affect the water supply. I have had forty-seven successful years' experience with waterworks, and I believe I am competent to know what is required and what is not. While I am, of course, sensible to the insult levelled at me by Mr. Pattullo, I am quite content to leave the matter to my committee to deal with as they see fit."

Committee Unchanged

It is possible that the proposed committee of experts will not function, if the attitude adopted yesterday by Mayor Owen is followed. The civic water committee of the Vancouver Council decided to refuse to consider Mr. Pattullo's protest of Alderman Tracy, and the Minister's letter was filed. Mayor Owen held that there was no necessity for immediate action. The question would be settled by the Legislature, he said, and the Vancouver members were pledged to protect the city's interests. The larger question of protecting the whole of the watershed could wait until the metropolitan water board was established, he thought.

A letter received from the Point Grey Council endorsed the city of Vancouver's resolution objecting to the alienation of any further timber lands contained in the city's watersheds.

ASSESS LAND AT A LOWER FIGURE

BUT IMPROVEMENT ASSESSMENT INCREASES FOR 1925

Land Values Are Now One-Third of What They Were in Boom Years, Court of Revision Learns

A cut of $1,464,863 in the assessment of land, and an increase of $470,170 in the assessment of improvements feature the 1925 taxation programme, according to a comparative table submitted to the opening session of the civic court of revision yesterday.

Subject to the work of the court, the gross land valuation in 1925 will be $36,451,873, and the gross improvement valuation $39,747,700, from which are to be deducted $6,813,170 on land exemptions, and $11,425,830 on improvement exemptions. This gives a net assessment of $29,638,703 on land and $28,321,870 on improvements.

For 1924 the gross land valuaton was $37,062,826; the gross improvement valuation, $39,007,170; the land exemption was $5,958,960, and the improvement exemptions, $11,155,470. This gave a net assessment of $31,103,566 on land and $27,851,700 on improvements.

For taxation purposes the City Council will further have to deduct the value of the reverted lands held by the city of which title has been secured.

The land values of Victoria have apparently decreased to one-third of what they were in the boom years.

Addressing the court of revision yesterday, Alderman Todd pointed out that the policy for some years past had been to reduce the total assessment of the city and to readjust valuations.

The people of the United States spent over $150,000,000 on radio in 1923.

The SECRET *of a* SMOOTH UNDERARM—The *"Débutante"* Set—A SMART GILLETTE *for* WOMEN

A Gillette *for* every face
A Price *for* every pocket

King C. Gillette invented the safety razor not for a privileged few, but for EVERY face, for every beard that grows.

Only the price kept defeating his object. And production cost governed the price.

BUT—

The same inventive genius that fathered the safety razor has brought production costs to rock bottom. Enormous output (8 million Gillettes last year) and 20 years' experience have effected unbelievable economies—*without cheapening quality!*

TODAY—

For *a dollar*—thanks to these incredible production economies—you can enjoy the greater comfort, the added safety, the same speed and shaving efficiency that made the original Gillette *at $5 and over*, the greatest single contribution to personal grooming.

For a dollar—a genuine Gillette that will last the lifetime of the face, *at a fraction of a cent per shave.* Get a Gillette.

GILLETTE SAFETY RAZOR CO. OF CANADA LIMITED
Original and Sole Makers of Genuine Gillette Blades
Gillette Building MONTREAL

A POPULAR PRICED *Gillette* SET
Handsome velveteen-lined case with genuine gold-plated Gillette Safety Razor and blade in gold-plated blade box. $1.00

There is Pride of Ownership in the
NEW IMPROVED *Gillette*
$5.00 and up
You must see it to appreciate our meaning, feel it, try it. It means perfect grooming. In several styles for every purpose. Send for booklets "SHAVING" and "THREE REASONS."

Get yours to-day

Gillette
SAFETY RAZOR

Copyright Canada, 1924 G.S.R.Co.

2

RAPID PROGRESS OF LOAN TO GERMANY

Only Final Settlement of Details Now Remain in Connection With Advance of £40,000,000

LONDON, Oct. 1.—The negotiations between Dr. H. Schacht, president of the Reichsbank, and the United States, British and continental bankers in connection with the issuance of a £40,000,000 loan to Germany under the Dawes reparation plan, have proceeded so rapidly during the last three days that only a final settlement of details, including apportionment among the various financial factors of the loan, remain to be worked out, it was learned authoritatively today.

Settlement of the final details await the arrival of Dr. Luther, the German Finance Minister, who is expected here tonight and who will sign the loan arrangement on behalf of the German Government.

DISCUSS CHURCH MATTERS

LUXTON, Sept. 30.—At the home of Miss M. Dyer, Luxton, several ladies of the district were yesterday gathered together to discuss methods of strengthening the church life of the district. The Rev. H. Pearson, and Mrs. Pearson, were present.

The question of a fortnightly service instead of a monthly one was brought up, and arrangements for one will probably be made in the near future.

The need for a Sunday School being recognized, Miss Parmitter volunteered to take charge for the present and will hold it fortnightly, commencing on Sunday morning, October 12, at 10:30.

The ladies were unanimously agreed on the need of some organization to keep alive and strengthen the deeper things of life, and decided to work for the present in co-operation with the parochial organization of the mother church, St. John's, Colwood.

The next meeting will be held on October 7, at the home of Mrs. Brice, at 2:30 p.m. All interested will be welcomed.

France is seeking to regulate billboard advertising.

HEAD-FIX
FOR
Sick and Nervous Headaches
NEURALGIA and RHEUMATIC PAINS
NO OPIATES or INJURIOUS DRUGS
Just what your physician might prescribe in capsule form.
At all druggists
35c PER BOX
THE VANCOUVER DRUG CO., LTD.
Special Agents.

Mutrie's Fall Shoe Sale

Commences Today

Special Purchases, Together With Values Selected From Stock. Seasonable Shoes at Attractive Prices

Men's Shoes

Calf Boots in black or brown, welt soles, good fitting lasts; sizes 6 to 11, for $4.95
Black Kip Work Boots, stout weight, all sizes, for $3.95
Calf Blucher Oxfords, brown or black calf, half double soles, broad toe last, all sizes, for $4.95

Boys' Boots

Solid Leather School Bluchers, red stitch; sizes 1 to 5, for $2.95
Stout Brown School Bluchers, sizes 1 to 5, for $3.25

Felt and Leather Slippers

Women's Felt Juliet Slippers, sixty pairs; assorted shades; sizes 3 to 7, for $1.25
Women's Boudoir Slippers, rubber heels; pompon trim. Choice of several colors, for $1.45
Women's Hair Seal Indian Moccasin Slippers, for $2.50
Men's Black Kid Opera Slippers, with turn or McKay soles; sizes 6 to 11, for $1.95

Women's Shoes

Fall Oxfords, a big range of Fall styles, leathers, patent, black and brown calf; new lasts. Prices range $3.95, $4.85 and $5.50
Satin Strap Pumps, flat or Spanish heels, a pair $3.95
Grey or Beige Buck Strap Pumps, welt soles and military heels; sizes 3 to 7, for $5.85
Silver Brocade Strap Pumps, sizes slightly broken. Clearing at $7.50
Growing Girls' Strap Pumps, log cabin buck or patent with buck trim, welt soles; low heels; sizes 3 to 7, for $3.95
Dressy All-Patent Sandals, on neat toe and low heels, for $3.95

Misses' and Children's Shoes

Chums Welt Sole Oxfords, in black or brown calf; misses' sizes, 11 to 2, for $2.95
Patent Strap Slippers, plain or trimmed pattern; good grade throughout; sizes 11 to 2, for $2.50
Sizes 8 to 10½, for $2.25
Sizes 5 to 7½, for $1.95

Child's Boots, all leathers, broken lines, seasonable weights; sizes 6 to 9, for $1.85

Mutrie & Son
1203 Douglas Street Phone 2504

Today, Friday and Saturday

WALTER HIERS

Put "Fair Week" down on your movie calendar! More fun than a circus!

C'm' on, ev'rybody!

See that funny, fat fellow in a fast, frisky fun-fraught festival for fun-lovin' folks!

Also "Fast Steppers"

COMEDY

ORCHESTRAL ORGAN

Prices: Matinee 15c, Children 5c (Except Saturday Mat.)
Night: 20c and 25c, Children 10c

COLUMBIA

DOMINION

NOW PLAYING NOW PLAYING

Cecil B. De Mille's Production

"FEET OF CLAY"

Starring
Rod La Rocque, Vera Reynolds, Ricardo Cortez, Julia Faye, Theodore Kosloff, Robert Edeson and Victor Varconi

TONIGHT

MUSIC LOVERS' NIGHT

Concert Orchestra

A. PRESCOTT, Director

FELIX CARTOON - NEWS

NEXT WEEK - **"The Signal Tower"**

CAPITOL

TODAY USUAL PRICES

THE PERFECT PHOTOPLAY

"Revelation"

Starring Viola Dana, Marjorie Daw and Lew Cody

Superb spectacle, tingling thrills, sensational drama, alluring beauty, swift action, sparkling comedy, tremendous story

Also Comedy and News

FREE LOGE SEATS

The Capitol Theatre invites Mrs. R. Bouch, 1239 Oscar Street, and two friends of her own selection, to be its guests any day this week. Please detach this coupon and present to cashier.

A New Name Every Morning—Watch for Yours

PLAYHOUSE

STAGE
Joey Johnston Presents
"The Sheik of Sultana"
An Oriental Dream—Two Acts of Eastern Splendor and Mystic Charm

SCREEN
Laurette Taylor
in
"HAPPINESS"
Intoxicating as the Very Wine of Life

MATINEE SATURDAY

COMING

ROYAL

Week of October 13

Big Musical Comedy

"The Isle of Spice"

Under Direction of Reginald Hincks

POPULAR PRICES

Box Office Open Friday, October 10

COLISEUM

Late Pantages

The Greatest Screen Attraction of the Age

LON CHANEY

in

"The Hunchback of Notre Dame"

This big production is the outstanding picture of all pictures.

PRICES

Evening.....35¢ and 25¢
Matinee.....25¢ and 15¢

Western Fuel Workers Sign New Agreement

NANAIMO, Oct. 1.—Following a meeting attended by over 1,000 employees of the Western Fuel Corporation, Limited, of Canada, here tonight, a three-year working agreement was signed by representatives of the men and the company. A slight reduction in the pay of the men is the result of the new agreement, although the cut is not as much as had been anticipated when negotiations for the new agreement were commenced.

At the Playhouses

AMUSEMENTS

The Screen

Capitol—"Revelation," starring Viola Dana.

Coliseum—Lon Chaney in "The Hunchback of Notre Dame."

Columbia—Walter Hiers in "Fair Week."

Dominion—Rod La Rocque in "Feet of Clay."

The Stage

Playhouse—"The Sheik of Sultana."

NOTABLE CAST IN COLUMBIA PICTURE

Constance Wilson Makes First Appearance as Leading Woman—Rob Wagner Is Director

There is an interesting cast in the new Paramount picture, "Fair Week," which will be shown at the Columbia Theatre for the balance of the week.

Interesting because it marks the first appearance of Constance Wilson as a leading woman. It was also directed by a newcomer, Rob Wagner.

Walter Hiers fills the stellar role of a small town jack-of-all-trades, whose mirth-creating love difficulties and exciting adventures as a detective supply the motif of the drama.

CAPITOL THEATRE Monte Blue, who plays opposite Viola Dana in "Revelation," the Metro all-star special now at the Capitol Theatre, has been a screen hero for so long that many fans forget that he mode his first success as a villian. Six years ago when Miss Dana was starring in "The Only Road" and "Riders of the Night," Mr. Blue was the bad man in each picture.

DOMINION THEATRE Rod La Rocque's idea of the hardest work in the world is portraying a man "out" in the water. Seems they "shot" Rod about two hours at Catalina recently, face down. It was for a big scene in Cecil DeMille's newest Paramount picture, "Feet of Clay." "The first ten times of submerging two and three minutes at a clip was fun," says La Rocque. "After that—" "Feet of Clay" is now showing at the Dominion Theatre.

Another delightful programme will be rendered at the Dominion tonight by the Symphony orchestra, under the leadership of Director Prescott.

COLISEUM THEATRE As an indication of the efforts of the big producers to make pictures that are suitable for all members of the family, it is interesting to note that when "The Hunchback of Notre Dame" was turned over to the censors by officials of the Universal Pictures Corporation that there was only one title changed and less than twelve feet of film ordered deleted. This is the production that is now holding forth at the Coliseum Theatre for a limited engagement. Lon Chaney is the star.

PLAYHOUSE THEATRE A fire alarm, or a dinner bell will suspend production on any movie lot, but four o'clock tea was the "Stop Besame" for "Happiness," now playing at the Playhouse Theatre. J. Hartley Manners, who wrote the stage play especially for Laurette Taylor and adapted it to the screen for her, supervised the filming of the picture in an advisory capacity every day until four o'clock. Then without a word he would approach Miss Taylor and together they would go off to the Metro studio dining room and have tea. And Miss Taylor is Irish, too.

Lady Hughes Victim of $5,000 Jewel Robbery

LINDSAY, Ont., Oct. 1.—Jewelry and other valuables, estimated to be worth upward of $5,000, were stolen from the local home of Lady Hughes, widow of the late Sir Sam Hughes, while she and her daughter were spending September at their Summer home. It became known when they returned to Lindsay today. Included among the stolen articles was an old army pistol which Sir Sam carried through his South African campaign.

CAPITOL

NEXT WEEK

A Romance of the Rio Grande

William Fox presents

Zane Grey's

The LAST of the DUANES

With an All-Star Cast, Including
TOM MIX, MARION NIXON, BRINDSLEY SHAW, and "Tony," the Wonder Horse

A Story of the Last Open Spaces That Will Make You Want to Climb in the Saddle.

BIG THRONG SEES SAANICHTON FAIR

REMAINDER OF AWARDS MADE BY JUDGES YESTERDAY

School Sports Held—Sidney Retains Cup—Minister of Agriculture Gives Address

SAANICHTON, Oct. 1.—The fifty-sixth annual Fall fair of the North and South Saanich Agricultural Association was held today at the Agricultural Hall, Saanichton, and was most successful. It was opened at 1:30 p.m. by the Minister of Agriculture, Hon. E. W. Barrow, who was introduced by President Tanner, and who gave an interesting short address, complimenting the directors upon the fine display in all the departments, especially the potatoes, which were excellent. The vegetables were also praised. Mr. Oldfield's collection getting special mention.

Mr. Barrow took advantage of the opportunity to give a talk on "Marketing," explaining the New York State law, which exacted a heavy penalty from anyone violating a contract made with a co-operative association, and also from anyone trying to persuade any person to do so. Australia had passed a law, he said, that if 75 per cent of the people agreed to form a co-operative society, the remaining quarter were required to fall in line.

The weather, which was threatening in the morning, cleared up during the afternoon, and allowed the school sports to be run off in splendid style. They were watched with keen interest by the large crowd of visitors present.

The judging of the horses and cattle was done in the afternoon, the horses being very fine animals. The cattle were not such a large exhibit as last year, but the stock which was there was good. The poultry was better in numbers and quality than last year, and all the birds, especially the Barred Rocks, were greatly admired.

Heaton's three-piece orchestra supplied music during the afternoon, adding greatly to the pleasure of the visitors. The catering, which was in the hands of the Ladies' Guild of St. Mary's and St. Stephen's Anglican churches, was all that could be desired.

The judges were Messrs. E. White, C. Tice, G. Robinson, H. Reid, R. Carncross, E. Straight, and Mrs. Randall, Miss Scanlan and Miss Abbott.

The School Sports

The school sports were keenly contested, each school being determined to carry back the coveted silver cup. When the points were counted, Sidney was found to have been successful in retaining the D. Spencer trophy, which now becomes Sidney's own.

The pole vault showed some splendid jumping, the winner clearing seven feet one inch. The winning high jump was four feet six inches.

The prize list is as follows:

50 yards, boys under 7—1, A. White Saanichton; 2, C. Shade, Sidney; 3, S. Styan, Saanichton.

Boys under 9—1, F. Musciov, Sidney; 2, C. Young; 3, Leggin, C.F.

75 yards, boys under 13—1, D. Harvey, Sidney; 2, L. Ball, S.V.; Banco, Royal Oak.

100 yards, boys under 15—1, B. Ward, Sidney; 2, A. Kersey, Keating; Norton, Royal Oak.

Relay race, boys under 16—1, Raven and partner, Royal Oak; 2, Kersey and partner, Keating; 3, B. Ward and partner, Sidney.

Three-legged race, 50 yards, boys under 10—Morrison and partner, Royal Oak; 2, Spiller and partner, McKenzie; 3, Punt and partner, Keating.

High jump, any age—1, Kersey, Keating; 2, Barker, Royal Oak; 3, Raven, Royal Oak.

High jump, boys under 14—1, Kersey, Keating; 2, Clanton, Sidney; 3, Ward, Sidney.

Broad jump, boys under 15—1, Ward, Sidney; 2, Kersey, Keating; 3, Raven, Royal Oak.

Obstacle race, any age—1, Carleton, Sidney; 2, Kersey, Keating; 3, Raven, Royal Oak.

Sack race—1, Styan, Keating; 2, Robbins, Royal Oak; 3, Lytton, South Saanich.

Pole vault—1, Raven, Royal Oak; 2, Baker, Royal Oak; 3, Kersey, Keating.

Girls

50 yards, under 7—1, V. Clanton, Sidney; 2, A. Wooley, C.F.; 3, K. Fiddler, Sidney.

75 yards, under 9—1, G. Jones, North Saanich; 2, A. Nunn, North Saanich; 3, V. Clanton, Sidney.

75 yards, under 13—1, A. Gurton, North Saanich; 2, M. Holdridge, Sidney; 3, F. Hamilton, Keating.

50 yards, under 15—1, I. Knowles, C.F.; 2, B. Pengelly, Tm.; 3, Randal, C.H.

Skipping race, 50 yards, under 15—1, M. Holdridge, Sidney; 2, B. Pengelly, Tm.; 3, M. Clanton, Sidney.

Relay race—1, O. Gilman, North Saanich; 2, F. Hamilton, Keating; 3, K. Hill, C.H.

Three-legged race, 50 yards, under 10—1, Clanton and partner, Sidney; 2, G. Jones and partner, North Saanich; 3, Handy and partner, Keating.

High jump—1, K. Watts, Sidney; 2, Burton, C.F.

Broad jump, under 15—1, Randal, C.H.; 2, F. Hamilton, Keating; 3, M. Clanton, Sidney.

Egg-and-spoon race—1, F. Hamilton, Keating; 2, R. Craig, North Saanich; 3, M. Clanton, Sidney.

Sack race—1, Robbins, Royal Oak; 2, F. Hamilton, Keating; 3, Maynard, Royal Oak.

Fair Prize List

Yesterday's exhibit judging resulted as follows:

Team horses—1, James Turner; 2, W. W. Duncan.

Single horse—1, H. Shearing; 2, J. Turner.

Special: Best kept horse—1, R. Crawford; 2, James Turner.

Indian class: General purpose horse, shown in hand—1, Cooper.

Cattle—Jerseys

Bull, two years and over—2, G. McLean.

Bull, under two years—1, W. W. Duncan; 2, J. Brooks.

Cow, three years and over—1, J. Nelson; 2, J. Nelson.

Cow, first calf—1, J. Brooks; 2, J. Nelson.

Heifer, calf—1, J. Nelson; 2, J. Brooks.

Holsteins

Bull, two years and over—2, F. Turgoose.

Heifer, one year to eighteen months—1, F. Turgoose.

Heifer, calf—2, F. Turgoose.

Grade Jerseys

Get of registered sire:

Cow, two years and over—1, J. Malcolm; 2, H. Wright.

Yearling to eighteen months—1 and 2, G. McLean.

Grade Holsteins

Get of registered sire:

Cow, two years and over—1, Lee.

Cow, first calf—1, F. Turgoose.

Yearling to eighteen months—1 and 2, C. Fox.

Specials

Best dairy cow in show, donated by M. C. Oldfield—1, J. Nelson.

Best dairy bull in show, donated by F. Verdier—1, J. Brooks.

Indian Class

Best dairy cow or heifer—2, Martin Cooper.

Sheep

Pure bred, any breed:

Ram lamb—1, A. Wright.

Grade and Cross-Bred Classes

Any breed:

Grade ewe, two shears and over—1 and 2, Jas. Turner.

Grade ewe, lamb—1, Jas. Turner.

Pair fat sheep (any breed)—1, Jas. Turner.

Swine

Best bacon hog in show—2 and 3, D. H. Hyer.

Best purebred sow, any breed—2, G. McLean.

Poultry

Plymouth Rock, barred, hen—1, S. Honeychurch; 2, Stanley Honeychurch.

Plymouth Rock, barred, cockerel—1, S. Honeychurch; 2, A. Wright.

Plymouth Rock, barred, pullet—1 and 2, S. Honeychurch.

Plymouth Rock, barred, cock—1 and 2, S. Honeychurch.

Special: Plymouth Rock breeding pen, donated by H. E. Tanner, Esq.—1, S. Honeychurch; 2, A. Wright.

Rhode Island Red, cockerel—1 and 2, E. Greenwood.

Rhode Island Red, pullet—1 and 2, E. Greenwood.

Rhode Island Red, cock—1, E. Greenwood; 2, H. Hiron.

Rhode Island Red, hen—1, H. Hiron; 2, E. Greenwood.

Wyandottes, white, cockerel—1, A. Wright; 2, C. Styan.

Wyandottes, white, pullet—1, A. Wright; 2, C. Styan.

Wyandottes, white, cock—1 and 2, A. Wright.

Wyandottes, white, hen—1, Elderton Bros.; 2, A. Wright.

Special: White Wyandotte breeding pen, donated by Geo. Spencer, Esq.—A. Wright.

Leghorns, white, cockerel—1, A. Adams; 2, H. Pinhorn.

Leghorns, white, pullet—1 and 2, A. Adams.

Leghorns, white, cock—1, A. Adams; 2, Miss E. Gwynne.

Leghorns, white, hen—1 and 2, A. Adams.

Special: White Leghorn breeding pen—A. Adams.

Any other breed, cock, heavyweight—1, R. Anderson; 2, A. Wright.

Any other breed, hen, heavyweight—1, R. Anderson; 2, A. Wright.

Special: Utility pen, donated by Arthur Wright, Esq., Keating. Exhibitor must be a member of N. and S. S. Agricultural Society—R. H. Barker.

Best cock or cockerel, any breed, donated by George Spencer, Esq.—Miss E. Gwynne.

Best hen or pullet, any breed, donated by George Spencer, Esq.—Miss E. Gwynne.

Turkey cock and hen—G. Burton.

Pekin ducks—1, A. Wright.

Pigeons, pair—1, Gilbert Barker.

Belgian hare, buck—1 and 2, H. Pinhorn.

Belgian hare, doe—1 and 2, H. Pinhorn.

Doe, with litter—1, H. Pinhorn.

Flemish Giant, doe—1, J. Scruton.

Bantams, one pair, any breed—1, W. Mathews; 2, Gilbert Barker.

Grains, Grasses, Seeds

Fall wheat—1, T. Harrop; 2, H. Brewster.

Spring wheat—1, G. E. McLean.

White oats—1, T. Harrop; 2, Capt. Noble.

Field peas, white—1, T. Harrop.

Field peas, colored—1, Capt. Noble; 2, Edgar John.

Vetches—1, J. Malcolm.

Barley—1, T. Harrop; 2, A. Wright.

Beans—1, J. Nunn.

Hay, mixed bale—1, J. Brooks; 2, H. C. Oldfield.

Corn, Northwest Dent, sheaf—1, J. Nelson; 2, C. Fox.

Corn, Longfellow, sheaf—1, G. McLean.

Corn, sheaf, any other variety—1, H. Brewster.

Seed corn on cob—1, G. McLean; 2, F. Turgoose.

Sheaf oats—1, T. Harrop.

Sheaf wheat—1, T. Harrop.

Sunflowers—1, A. P. Jeune; 2, J. Malcolm.

Thousand-headed kale—1, G. Little; 2, C. Fox.

Field Roots for Stock

Turnips, Swede—1, F. Turgoose.

Mangels, long, red—1, A. P. Jeune; 2, C. E. King.

Mangels, yellow, intermediate—1, Mrs. C. W. Darcus; 2, C. E. King.

Mangels, globe—1, Capt. F. Noble; 2, F. Turgoose.

Mangels, sugar—1, J. Nelson; 2, J. Nunn.

Pumpkins—1, W. D. Michell; 2, G. McLean.

Squash—1, W. D. Michell & Sons.

Carrots, white, long—W. D. Michell & Sons.

Carrots, red, intermediate—1, C. Fox; 2, W. D. Michell.

Carrots, long, red—1, G. Little; 2, Capt. Noble.

Carrots, intermediate, white—1, A. E. French; 2, J. Nunn.

Cabbage—1, Elderton Bros.; 2, G. Little.

Collection of roots—2, Elderton Bros.

Potatoes

Special: South Saanich Farmers' Institute for best exhibit of potatoes of any variety—1, Captain F. Noble; 2, W. D. Michell & Sons.

Special: South Saanich Farmers' Institute for best exhibit of certified seed potatoes—1, W. W. Duncan.

Potatoes, white early, St. George or Irish Cobbler—2, W. W. Duncan.

Potatoes, red, Early Ohio or Early Rose—1, T. Harrop; 2, G. T. Michell.

Any other variety, early potato—2, W. D. Michell & Sons.

Potatoes, Sir Walter Raleigh—1, A. M. Bowman; 2, S. L. Raven.

Potatoes, Burbank—2, George D. Michell.

Potatoes, Netted Gem—1, George Little; 2, W. J. Barker.

Potatoes, Up-to-Date—1, George T. Michell; 2, W. D. Michell & Sons.

Any other variety, late potato—1, T. Harrop; 2, Captain F. Noble.

Best potatoes grown by a lady from certified seed, donated by W. D. Michell—1, Mrs. S. Raven; 2, Mrs. S. Raven.

Apples (Fall Varieties)

Gravenstein—2, Colonel H. R. Gale.

Alexander—1, A. Wright; 2, A. Hanson.

Wealthy—1, C. E. King; 2, D. H. Heyer.

Delicious!

"SALADA" TEA

Pure, Fresh and Satisfying. Sold in aluminum packets. — Try it.

Home Canned PEACHES

there's REAL economy in Preserving Them Now

Efficiency in housekeeping aims at economy, comfort and health.

You will make vast strides toward those ends if you lay in a generous supply of preserved fruits and vegetables for the winter months.

By doing so you will make a saving in food cost that will astonish you, provide for delicious dishes the winter long, and contribute much to the health of your family.

Buy fruits and vegetables now while they are cheap and preserve them. Our booklet, sent free, will explain the best methods.

Dominion Glass Co., Limited, Montreal DEPT. C

Peach Conserve ...is delicious.

You make it this way—

One basket of Peaches, 1 box seeded raisins, 4 oranges, rind of two all chopped fine; 1 lb. chopped walnuts or almonds and sugar equal to the weight of the fruit. Boil until thick and seal hot in Perfect Seal, Crown or Improved Gem Jars.

Lord Suffield—2, Colonel H. R. Gale.

Cellini Pippin—1, C. L. Styan; 2, A. Wright.

Any other variety—1, C. L. Styan.

Winter Varieties

Lemon Pippins—1, F. Turgoose; 2, C. L. Styan.

King of Tompkins County—1, A. Wilson; 2, H. T. Wright.

Yellow Bellflower—1, D. H. Heyer; 2, H. T. Wright.

Baldwin—1, H. T. Wright; 2, W. D. Coffey.

Northern Spy—1, C. L. Styan; 2, A. Wright.

Golden Russet—1, C. L. Styan; 2, Tanner Bros.

Belle de Boscoop—1, Tanner Bros.; 2, C. L. Styan.

Ben Davis—1, Tanner Bros.; 2, A. Wright.

Blenheim Orange—1, B. C. Amey.

Canada Reinette—1, F. Turgoose; 2, Tanner Bros.

Jonathan—1, Tanner Bros.; 2, A. W. McClure & Son.

Ribston Pippin—1, D. H. Heyer; 2, Tanner Bros.

Red Cheek Pippin—1, F. Turgoose.

Rhode Island Greening—1, W. D. Michell; 2, H. Pinhorn.

Gano—1, W. McDowall; 2, A. McClure & Son.

Grimes Golden—1, Tanner Bros.; 2, A. McClure & Son.

Cox's Pippin—1, B. C. Amey; 2, H. C. Oldfield.

Any other variety (Winter)—1, A. Wilson; 2, D. H. Heyer.

Heaviest apples—1, C. L. Styan; 2, W. D. Coffey.

Winter Banana—1, H. D. Heyer; 2, W. D. Coffey.

Collection of apples, named, not more than six varieties, commercial value, quality and variety considered in judging—1, D. H. Heyer; 2, Tanner Bros.

Packed box of King apples, ready for shipping—1, George Stewart; 2, D. H. Heyer.

Packed box Jonathan apples, ready for shipping—Tanner Bros.

Special, donated by B. Wilson Co., Victoria, for packed box of apples, wrapped and ready for shipping, any variety of red apples—1, Tanner Bros.; 2, H. Pinhorn.

Pears

Flemish Beauty—1, H. Pinhorn.

Continued on Page 18

For every wash-day method

RINSO is ideal for any wash-day method you use. You do not have to change any of your usual steps—just use Rinso where you used to use ordinary soap.

If you like to boil your white cottons, Rinso will give you just the safe cleansing suds you need in the boiler. If you use a washing machine, follow the advice of the big washing machine manufacturers—use Rinso.

Just soaking with this new kind of soap loosens all the dirt until a single rinsing leaves the clothes clean and spotless.

However you do your wash, make it easy by using Rinso.

If you use a Washing Machine, soak your clothes in the Rinso suds as usual. In the morning add more Rinso solution and work the machine. Then rinse and dry—you will have a clean sweet snow-white wash.

Rinso is sold by all grocers and department stores

LEVER BROTHERS LIMITED TORONTO

R-4-27

TECHNICAL SCHOOL TO BEGIN CLASSES

NIGHT SCHOOL SESSIONS BEGIN THIS EVENING

Board of School Trustees Prepares Extensive Syllabus of Courses

Night school technical classes at the High School begin this evening and continue on Mondays and Thursdays of each week until March 31, 1925.

Registration takes place any day during office hours at the School Board Office, City Hall.

These classes are specially established to enable young men and women to continue their education beyond what they have received in the day school, and to supplement their training for the successful prosecution of the trade or occupation in which they may be engaged. In most cases the fees are five dollars for the full session.

The School Board has arranged the following syllabus:

Commercial Courses

Preliminary Commercial Course—This course is for beginners only, and is designed to enable such students to combine bookkeeping, shorthand and typewriting with commercial arithmetic. The course is as follows:

Commercial arithmetic and commercial correspondence. Thursday, and any one of the following: Bookkeeping, Monday; shorthand, Monday; typewriting, Monday.

Bookkeeping: Elementary—Monday and Thursday. Advanced—Monday and Thursday.

Shorthand: Elementary—Monday and Thursday. Students taken up to reporting stage; Advanced—Monday and Thursday. Speed practice.

Typewriting—Monday and Thursday.

Penmanship—Monday and Thursday.

Salesmanship—Monday and Thursday. A practical course in some fundamentals of business success. The course includes visits to various local stores for observational purposes.

Technical Courses

Woodwork—Monday and Thursday. This course embraces the use of bandsaw, jointer, circular saw, mortiser, etc. A course in woodturning is also given.

Sheet Metal Drafting—Tuesday and Thursday. Students work out problems commonly met with in the sheet metal-working trade.

Art Metal Work—Tuesday and Thursday.

Machine Shop Practice—Monday and Wednesday. This course is graduated to embrace lathe-work, shaping, drilling, grinding and bench-work.

Gasoline Engines—Monday and Thursday.

All the above classes are held in the Central Technical School.

Engineering courses

Mathematics—Monday and Thursday. Subjects: Arithmetic, algebra, geometry, trigonometry.

Engineering, Machine Construction—For machinists, apprentices and stationary and marine engineers, and others requiring a knowledge of machine construction and design.

Course 1: Monday and Thursday. Plane and solid geometry, drawing of machine parts, ship sketching. Students for above classes require drawing instruments and board, set squares, paper, etc.

Course 2: Advanced—Monday and Thursday. Students before joining this course must have already attended Course 1, or provide satisfactory evidence of having successfully passed its equivalent.

Steam Engines—Monday and Thursday.

Electrical Engineering—Course 1: Elementary—Monday and Thursday.

Course 2: Advanced—Monday and Thursday. Students before joining this course must have already attended Course 1, or provide satisfactory evidence of having successfully passed its equivalent.

Building Trades Course

Building Construction and Architectural Drawing—Monday and Thursday.

Art Courses

School of Design—Decorative Trade Classes; Design, stencilling, embroidery—Monday and Thursday.

Lettering and Showcard Writing—Monday and Thursday.

Cartooning and Caricaturing—Monday and Thursday.

Drawing, Light and Shade, Color—Monday and Thursday. Tone and color studies from still life. Mediums—pencil, charcoal, pen and ink, water and oil colors, or pastel.

Pottery—Monday and Thursday.

Domestic Science Courses

The primary object of these classes is not the making of articles for the personal wear of the students, but systematic instruction in the technique of the subject, with practice in a wide range of appropriate exercises. Students are to purchase their own materials used in these classes.

Dressmaking: First year—Monday and Thursday.

Second Year—Monday and Thursday.

Millinery—Monday and Thursday.

Cooking: Supper and Luncheon Dishes—Monday only.

Special Day Classes in Cooking and Dressmaking—These classes are held to give ladies who are unable to attend evening classes an opportunity to obtain instruction in the above subjects during the daytime. A course in cooking is being arranged.

Dressmaking—Thursday, 2:30 to 4:30 p.m. Note—Intending students should present themselves, on the opening afternoon, at the school in order to be registered by the teacher.

Languages

French Course (Spoken and Written): Elementary—Monday. Advanced—Thursday. All students, elementary or advanced, are invited to meet the instructor at the High School at 7:30 p.m. on Monday, October 6, for purposes of organization.

Spanish Course (Spoken and Written)—Monday.

Public Speaking—Monday. The object of this class is to develop clear and forceful speakers and to train students in debate.

Music—Tuesday.

Courses in Matriculation Subjects—Monday and Thursday. This course is for those students who intend taking up the study of subjects leading to matriculation.

Instruction in higher mathematics is given for those who wish to extend their studies in preparation for the university or professions, such as land surveying.

2 Only, Electric Vacuum Cleaners

"Premier" Machine. Regular $55.00. Sale $25.00
"Premier Special." Regular $60.00. Sale $30.00

Pickard & Town Successors to **Gordons Limited** The Popular Yates St. Store

Largest Size Flannelette Blankets, $2.75 a Pair

Best Quality, 12-4 Size, Colored Border.

FALL OPENING SALE

9 Days of Continuous Selling

COMMENCING TODAY, THURSDAY

To Introduce Our Splendid Lines of New Merchandise to Many Who Perhaps Do Not Know This Store, We Will Offer Extraordinary Savings During the Period of This Sale

Three Big Reasons Why You Should Buy Your Merchandise at This Store

REASON NO. 1
We purchased this splendid Gordon Stock at a reasonable price. Our values are exceptional.

REASON NO. 2
Reduced rental. Lowest overhead expense in Victoria. No extra frills to boost the price of our merchandise.

REASON NO. 3
Service. Every salesperson under personal supervision and a guarantee with every purchase.

Hosiery Leaders

Ladies' Silk Lisle Hose, Regular $1.00, for, a Pair 50c
Penman's and Mercury makes, splendid quality, full fashioned, elastic top, reinforced feet; all sizes. Colors black, brown, navy, grey, white and sand.

Children's Hose, Regular 65c. Pair 39c
All sizes in stock from 6 to 10, in white, brown and black; fine elastic rib.

Specials From Needlework Section

Clark's Woolsaver Cotton. Regular 60c. At ..... 5 balls $1.00
Children's Stamped Play Aprons. Regular 85c and 95c, for 40c
Royal Society Embroidery Floss. Regular 5c, odd shades. Sale Price ..... 5 skeins for 5c
4-Ply Corticelli Australene Wool. Price ..... 6 balls for $1.00
Corticelli Sylvergleam Wool. Regular 30c. Per ball 25c
Stamped Organdie Waists. Regular $2.50, for $1.25
Stamped Articles at 50c
Zephyr Wool, light blue and green. Per skein 5c
Misses' and Children's Slipper Soles, all sizes 49c

Gloves at Away Less

French Kid Gloves, in wrist length, with two dome fasteners; in black and white only; sizes 5¾, 6 and 7½. Regular value $3.50. Per pair 79c
Suedette Gloves, in all shades; wrist length, with silk embroidered points. Special, pair 49c

BIG PRICE CUTS ON READY-TO-WEAR

55 Ladies' Coats. On Sale $24.90
A splendid assortment of finest all-wool velours and Teddy bear cloths; wonderful new models; in sand, brown, grey, etc., fur trimmed and plain; all sizes.

38 Ladies' Coats. On Sale $18.90
Fur-trimmed velours and camel hair effects, in new snappy styles and plaid back utility coats, in raglan belted varieties.

29 Ladies' Coats. On Sale $12.90
An assortment of sport tweeds, blanket cloths and velours, in a variety of good styles and color combinations. Every garment a sacrifice.

Ladies' Skirts. At $3.95
Smart new styles, in wool crepe; all sizes to 34; in black, navy, sand, grey, fawn, etc. Mostly in smart pleated styles.

Flannel Dresses. Sale $5.95
A collection of snappy styles, in pure wool flannel, all smart, up-to-the-minute models, short sleeves and straight line effects; many popular shades in all sizes.

A Clearance of Silk Dresses at $10.50
This season's sport styles, in Roshenara crepe, beautiful heavy weight silk materials, in Nile green, corn and pink, with pink trimming. Suitable for informal dances, etc. All regular sizes.

22 Girls' Serge Dresses. Regular $8.00 to $9.00, for $4.95
For girls up to 14 years of age; mostly in navy; good quality serge. Popular styles.

Children's Serge Dresses. Regular $6.00, for $3.69
Simple and becoming styles for little girls up to 8 years. A variety for choice.

Girls' Raincoats. Regular $9.00 Value, for $5.00
Splendid value wool gabardine, in popular fawn shade, belted raglan style, with convertible collars, gummed seams and ventilated; sizes to 14 years.

Our Entire Stock of Ladies' Suits at Two Prices
LOT 1—Including all models up to $35.00. Sale $15.00
LOT 2—Including all models up to $65.00. Sale $25.00

Millinery Reduced to $2.95
An exceptional offering of popular styles and color combinations, in sport felt models.

Ladies' Knit Underwear

Ladies' Vests, low neck, short sleeves and long sleeves. Fall weight. Regular $1.75 for $1.29
Ladies' Vests, low neck and V-neck; short sleeves. Fall weight. Regular $1.25 for 98c
Ladies' Drawers, ankle and knee length. Fall weight. All sizes. Regular $1.65 for 89c
Children's Flannelette Petticoats. Sizes 2 to 6. Embroidery trimmed. Regular 65c for 49c
Children's Flannelette Bloomers, sizes to 14 years. Regular 65c for 49c
Clearance of Children's Summer Vests and Bloomers, broken sizes. Regular 40c for 25c
Ladies' Vests and Bloomers, all sizes. Splendid value. Regular 75c for 45c

Bargains in Laces

Metallic Cloth, 18 and 36 inches wide. Gold and silver. Regular $3.00. Per yard 98c
Silk Radium Lace, in sand, grey, brown, navy, black, gold and yellow. Regular $1.00. Yard 29c
Radium Lace Flouncings, in all-over patterns; sky, flesh, brown, black. Reg. $3.75. Yard, $1.88
Regular $1.75. Yard 88c
Gold and Silver Petal Laces Half Price

Veils and Scarves

Individual Veils, with smart lace and chenille borders, in popular shades. Values to $2.25 for $1.29
Veiling, in all the new shades; black and white, henna and black, sand and brown, jade and black, grey, black, brown and navy. Per yard 19c
Large assortment of scarves, in plain knit and brushed wool, with deep fringe. Regular values, $1.75 to $3.50 Each $1.50

Staples and Beddings at Big Reductions

SERVIETTES
Heavy Quality Damask Serviettes, 20 inches square; Fleur-de-Lis and Rose pattern, with border. Regular $5.00 dozen, for $3.50
18-Inch Damask Serviettes, Shamrock and Fleur-de-Lis pattern, with border. Regular $3.00 dozen $2.00

BEDSPREADS
Colored Crochet Bedspreads, with fringe, in blue, red and pink.
10-4. Regular $2.25 for $1.95
11-4. Regular $3.25 for $2.69
12-4. Regular $4.25 for $3.39
Colored Alhambra Bedspreads, English make, ready hemmed, "Axa" finish.
Regular 72 x 92, $3.75 for $2.95
Regular 74 x 94, $4.95 for $2.95
White Honeycomb Bedspreads, with fringe, English make.
62 x 76. Regular $2.75 for $1.95
72 x 86. Regular $3.75 for $2.95
Fine quality satin finished Dimity Bedspreads, fern pattern; three only; 76 x 96; slightly soiled. Regular $17.00. Half price $8.50
Fine Mercerized Dimity Bedspreads, floral design; 78 x 96. Regular $12.50; two only. Half price $6.25
Heavy Dimity Bedspread, one only; slightly soiled, 72 x 96. Regular $9.00. Half price $4.50

SHEETINGS
Horrockses'
80 Inches wide; $1.25 and $1.50, at 98c
90 Inches wide; $1.50 and $1.75, at $1.19
81-Inch Sheetings, 79c and 85c, at 59c
90c, 98c and $1.49, at 75c
72-Inch Wide Sheetings, twill and plain; 75c and 89c, at 59c

PILLOW SLIPS
Plain hemmed, nicely made from good quality cotton; 40 inches wide. Regular 39c each. Special, each 25c
Embroidered Pillow Slips, with scalloped ends, fine quality; 44 inches wide. Regular $1.00. Each 69c
Embroidered Hemstitched Pillow Slips, 44 inches wide; nice even weave. Regular 79c. Each 59c

TOWELING
Linen Roller Toweling, 16 inches wide; durable quality. Regular 30c 19c
Cotton Crash Toweling, with red border; 16 ins. wide. 8 yards for $1.00
Grey Striped Turkish Towels, stout quality, 18 x 36. Regular 45c 35c
Large Size Colored Turkish Towels, heavy weave, fringed ends. Regular 85c for 69c

TABLE DAMASK
Unbleached Linen Damask, 72 inches wide; extra heavy quality. Rose pattern with broad border. Regular $1.95. Yard $1.69
Bleached Linen Damask, 70 inches wide. Several beautiful patterns for choice. Regular $2.95. Yard $1.98
Bleached Longcloth, 36 inches wide. Good firm weave. Regular 30c. Per yard 23c
Bleached and Unbleached Canton Flannel, heavy fleecy nap; 28 inches wide. Regular 30c. Yard 25c

Snap Prices on Curtain Nets and Draperies

Monastery Net, 50 inches wide. Suitable for portieres, drapes, etc. Regular $3.00 for 69c
Cream Marquisette, hemstitched, lace edge, nice even weave; 36 inches wide. Regular 45c. Yard 35c
Colored Madras, mercerized finish; 45 inches wide. Colors assorted. Regular to $2.50 ..... $1.25
All-Wool Art Serge, in gold only; 56 inches wide. Beautiful heavy quality. Regular $3.00 ..... $1.95
36-Inch Cretonnes, light ground; contrasting floral designs in dainty colorings. Regular 49c yard for 29c
Cream Scotch Madras with colored floral design, scalloped border; 36 inches wide. Regular 89c for 69c
Nurse Cloth in stripe and plain effects, suitable for children's rompers and ladies' house dresses, etc.; 30 inches wide. Regular 35c for 27c

Misses' White Middies
Regular $3.95
$2.79
Regulation style with detachable collar and cuffs of heavy navy flannel; trimmed soutache braid. Sizes 16 to 20.

Satinette Underskirts
Regular $3.25
$2.59
A few odd skirts at clearing prices. Fine quality, elastic waistband and knee flounce; small pleated frills.

Women's House Dresses
Values to $6.95
$3.85
Pretty House Dresses in ratine, crepe, ginghams and chambrays, in a good variety of styles, self colors, plaids and two-tone effects. All sizes.

Misses' Balkan Middies
Regular $2.25
$1.79
All white strong middy cloth, braid trimming. Sizes 14 to 20.

Black Sateen Underskirts
Regular $2.50
$1.89
Fine black sateen with Vandyke flounce of knit pleating; elastic waistband.

Nurses' Uniforms and House Dresses
Regular $3.95
$2.79
White tailored uniforms with convertible neck and long sleeves; also in navy and stripe material. All sizes.

Corsets for Stout Figures
Values to $5.00
$2.89
Extra strong white coutil, elastic top; medium and high bust.

Brassieres and Bandeaus
Values to 75c
49c
Granite cloth and white rep, elastic sections; white and pink.

Extraordinary Savings in Dress Goods and Silks

Silk Chiffon, Half Price Per Yard 50c
40 Inches wide, in good colors. Regular $1.00 value.

Silk Velvet, Reg. $2.00. Per Yard 79c
Millinery Silk Velvet, fine quality. A large range of light and dark colorings.

Novelty Silk Materials. Regular $5.00. Per yard $2.98
Vella vella and silk duvetyn in good wanted shades; 36 inches wide.

36-Inch Pep Crepe, Regular $2.95. Per yard $1.69
A lovely two-tone fabric in soft shades.

Middy Flannel, Regular 98c. Yard 79c
27 Inches, in all wanted colors. All-wool fabric.

Black Duchesse Satin, Regular $2.95, for $1.98
36-Inch satin, superior quality. Swiss manufacture.

Homespuns, Regular $1.95. Sale Price $1.29
50 and 58 inches wide, plain and check wool homespuns in good colors.

Cotton Back Satin, Regular 95c, for 49c
33 Inches wide, for coat linings and fancy work. Good shades.

Jersey Cloth, Regular $3.95. Sale Price $1.75
Medium and heavy quality, good colors; 54 inches wide.

Navy Wool Suiting, Regular $4.95, for $2.48
Good weight, 50 inches wide. Fine texture.

Wool Plaids, Regular $1.50, for 98c
Serviceable colors, 38 inches wide.

Wool Skirtings, Half Price. Per Yard $1.25
Regular $2.50 yard, grey and black stripes. A real bargain.

Overall Aprons
Regular $1.25
79c
Extra strong quality print, in neat clean patterns; fast colors. Belted at back.

Crepe Bloomers
Regular $1.29
89c
Splendid quality in popular colors and regular sizes.

REALTORS GLAD TO SEE NEGOTIATIONS

President Speaks of Offer to Buy Oak Bay Reverted Lots—Consider Succession Duties

Gratification was expressed by local real estate men through President James Forman yesterday at noon, at the Victoria Real Estate Board's luncheon meeting in the Chamber of Commerce, that negotiations were being conducted for the purchase of reverted lands in Oak Bay Municipality. Mr. Forman spoke of the lands being put back into private ownership, and stated that he hoped that the practice would soon spread to the City of Victoria. He thought that, in the event of the Oak Bay reverted properties being bought by the syndicate, a programme of home building should follow, and he didn't think, in any case, the lands would be allowed to stand idle.

President Forman had praise for the work of the Victoria Building Society, stating that in the early nineties it did much to build up this community. He said that much of the residential advancement of Philadelphia was attributable to the splendid work of a building society in the city. He saw no reason why the local building society shouldn't have from 500 to 1,000 members, and from $3,000 to $6,000 each month to lend.

The realtors decided that it would hear an outline of the operations of the Victoria Building Society, and the part it takes in contributing to the progress of the community by home building, which will be given by Captain T. J. Goodlake, at the next Board meeting.

The meeting fully discussed the question of Provincial succession duties in their relation to real estate business, and on the motion of Mr. Fred Landsberg, decided to advise the City Council that it was very much in sympathy with remedying the present unsatisfactory situation in respect to succession duties, and suggests that the Council hold a joint meeting with the Real Estate Board, Law Society, architects' body, Chamber of Commerce, representatives of Vancouver and municipalities adjacent to Victoria, to arrange plans for redress.

The Victoria War Memorial Committee wrote the Real Estate Board requesting its practical support in the campaign for funds to erect a memorial in this city to those who were killed in the Great War. President Forman spoke of the worthiness of the proposal, and expressed regret that Victoria had been so tardy in attending to this important matter. He felt certain that all realtors would liberally aid in the undertaking.

A committee of the Board, headed by Mr. Joseph C. Bridgman, with Messrs. Alfred Carmichael and John Musgrave, was appointed at a recent meeting to endeavor to increase the membership of the Board. The committee was yesterday requested to continue its good work.

Ten Killed in Collision

MAYENCE, Germany, Oct. 1.—Ten persons were killed, twelve seriously injured and twenty slightly injured today when a local train collided with the Mayence-Mannheim Express in a tunnel near here.

The Colonist's Pictorial Page

One of the American cowgirls, who recently gave a demonstration at the Buffalo Stadium in Paris, shows the Parisians how it's done in "the wild and woolly open spaces"

Miss Mary Ullman, pretty little curly-haired miss, is shown surrounded by large white prize-winning dahlias at an exhibition held at the American Museum of Natural History, New York

The Jubilee Diamond, the third largest cut diamond in the world, which was recently brought to London by Sir Dorabji Tata, is worn on special occasions by Lady Tata, but for the most part rests in the vaults of a London bank

Premier MacDonald is shown in his much talked of motor car, which was a gift to him by Sir Alexander Grant, who was titled some short time ago. A gift of stock in a well-known concern was to defray expenses of the upkeep

This beautiful German actress, Leopoldine Konstantine, receives more than one hundred dollars a night in Berlin, the "poverty stricken" capital of Germany

Instead of polo the Prince of Wales will be engaging in new kinds of sport during his month stay on his ranch in Alberta. He is shown during his last visit learning how to swing a rope by one of the neighboring cowboys

Sir Hugh Clifford has recently been appointed the new governor of Ceylon. He is a knight of the Grand Cross of St. Michael and St. George, the grandson of a cardinal and one of Great Britain's noted authors

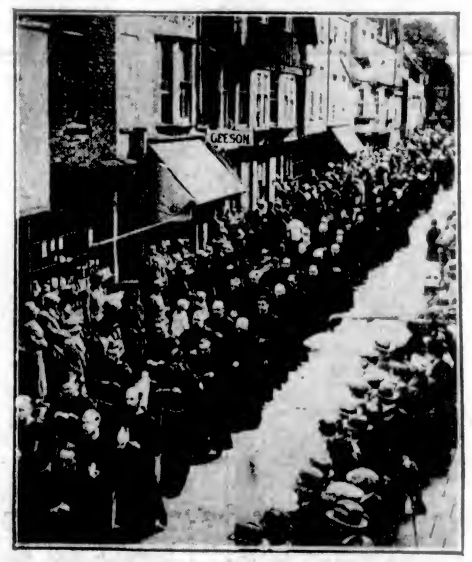

The anniversary of the first settlement in England of the Franciscan Friars was celebrated in the ancient city of Canterbury recently, Cardinal Bourne officiating. The Franciscans first arrived in that country in 1224

Benjamin B. Hampton, writer and movie producer, is to marry Miss Claire Adams (above), film actress, to fulfill the dying wish of his wife. "It took me three years to learn to love the woman my wife picked out for me," Hampton is quoted

British scientists, who toured Canada, are shown wearing smoked glasses to shield their eyes from the dazzling snow while viewing the Canadian Rockies from an open top car of the Canadian Pacific Railway

Princess Maria Jose of Belgium, who is mentioned as probable fiancee of Crown Prince Humbert of Italy, is now in Italy visiting the Italian royal family

Miss Rosalie O'Reilly, pretty graduate of the University of Chicago, has been arrested on a charge of assault with a deadly weapon on the information of Dr. Alexander C. Weiner. George O'Reilly, the father of the girl, is shown with her

Half hidden in this gown of Spanish lace, Marie Ley, a popular Viennese dancer, gives her idea of the famous Fandango of Spain

The main thought now of Grand Duke Cyril, cousin of the late czar of Russia, is to gain the throne of his country. He says he will rid the country of the Communists and allow religious liberty

Surveyors of the Topographical of Canada, north of The Pas, are shown receiving time signals by wireless. This modern method is an improvement on the one hitherto used of taking observations from the moon

The Fleischmann Company announces
$5,000.00 IN PRIZES
in a great nation-wide
HEALTH CONTEST

for the best true stories on What Fleischmann's Yeast has done for you

THE first Yeast for Health contest—announced a year ago—brought an instant and astonishing response: letters from all over America, from men and women in every walk of life.

But during the past twelve months the increased demand for this simple fresh food has been more astonishing still. There are literally hundreds of thousands more Yeast enthusiasts today—hundreds of thousands of former sufferers whom Yeast has restored to health.

And so we are announcing a second contest.

* * *

During the past seven years a long series of experiments, conducted by eminent medical authorities in the leading scientific institutions of the country, has definitely established the value of Fleischmann's Yeast as a health food.

Constipation conquered—stomach troubles relieved—vitality restored and skin disorders removed—from every state in the Union comes confirmation of these amazing facts.

And every one of the thousands of letters which reach us has its definite value. Classified, analyzed, these reports play an important part in studying the effects of Yeast on American health.

Adding Fleischmann's Yeast to the daily diet has literally transformed the lives of millions of men and women. We know that. We have heard from thousands of them. We want to hear from thousands more.

JUST sit down and write the story of your experience with yeast. You can write freely, without restraint, for your letter will not be made public without your permission. Just glance below at some of the extracts from letters received recently. Your own experiences with Fleischmann's Yeast may have been even more remarkable.

Remember, the contest closes November 5th and this is the only announcement that will appear. Follow the rules carefully—keep them before you. Then send us your story. The names of the prize winners will be published in this paper about the middle of December.

If you have ever eaten Yeast—decide to enter now!

Prizes

1st Prize	$1,000.00
2nd Prize	600.00
3rd Prize	400.00
10 Prizes of	100.00 each
40 Prizes of	25.00 each
100 Prizes of	10.00 each

HOW TO WIN THEM

1. This Contest is open freely to all whose health has been benefited by Fleischmann's Yeast prior to this announcement. (Employees of The Fleischmann Company alone excepted.) Simply write in not more than 200 words your story of what Fleischmann's Yeast has done for you.
2. Use white paper of standard size, 8½ x 11. This is very important. Reports received on any other kind will be disqualified. Use only one sheet of paper (both sides, if necessary).
3. Print your name, complete address, and date at top of the sheet.
4. Use pen and ink or typewriter.
5. Sign your name at the end of your report. You must also have a witness (some one who knows your report to be accurate) sign his or her name under yours.
6. Mail your report in stamped, sealed envelope to The Fleischmann Company, P. O. Box 1251, City Hall Station, New York, N. Y. All reports must be in our hands before midnight of November 5th, 1924.
7. No papers will be acknowledged or returned. We do not require photographs, and cannot return them if sent.
8. Prizes for the most interesting and convincing reports will be awarded by a board of impartial judges headed by John B. Watson, Ph.D., LL. D., Editor of the Journal of Experimental Psychology, formerly Head of the Department of Psychology, Johns Hopkins University.

"*When all the other girls* were wearing their first low-necked dresses, I was staying at home — all on account of a breaking-out on my back that I simply couldn't get rid of. It was awful. One day my chum told me about Fleischmann's Yeast and urged me to take it. I took half a cake dissolved in water before every meal — it is not only easy to take but delightful — and in two weeks every trace of the eruption had disappeared. It worked like magic, really, and made me feel like a different person."

(Miss Esther Shaw of Sanford, Calif.)

"*I felt 'fagged' in the morning* when I went to the office. At luncheon I ate my food with a growing resentment at the necessity of eating. At dinner I merely nibbled at morsels of food. I was nervous and irritable. Then I began eating yeast — Fleischmann's — and noticed my appetite returning. My face lost its sallowness, and the pimples on my skin disappeared; my grouch went the way of the eruptions."

(Extract from a letter of Mr. A. F. Lockhart, of St. Louis, Mo.)

"*I did not eat six cakes of Yeast* and feel myself improving immediately. In fact for one month I used 3 cakes a day without any visible improvement. But by the middle of August, *my chronic constipation commenced to give way* — I again consulted our family physician, who told me to use no other remedies but Fleischmann's Yeast. . . . Today my troubles have become ancient history — thanks to the remarkable effects of Fleischmann's Yeast."

(Miss Ruth Rollband of Utica, N. Y.)

Important Notices, Employment, Business and Professional Directory, Wants, Etc.

The Daily Colonist

INDEX TO CLASSIFIED ADVERTISEMENTS

For the convenience of those who wish to refer to any special advertisement in the Classified Columns, the following list has been alphabetically arranged, and each Classification furnished with a number, viz.:

COMING EVENTS 1
MALE HELP WANTED 2
TEACHERS WANTED 60

The numbers shown on the right side of each heading appear in consecutive order in the columns. The alphabetical arrangement is not consecutive.

Acreage—For Sale 49
Acreage—For Rent 48
Acreage—Wanted 50
Agents—Wanted 78
Announcements 39
Automobiles 80
Autos for Hire 84
Business Opportunities 42
Billiards and Pool 66
Boats and Launches 87
Business Directory 1
Coming Events 38
Cycles and Motorcycles 85
Church Notices 67
Dancing 8
Dressmaking 9
Educational 40
Farms for Rent 47
Farms for Sale 46
Farms Wanted 45
Flats and Apartments to Rent 18
For Sale—Miscellaneous 13
Furnished Rooms Wanted 19
Furnished Rooms to Rent 21
Financial 41
Houses for Sale 22
Hotel Directory 83
Housekeeping Rooms to Rent 23
Lost and Found 7
Music 70
Violin 75
Singing 76
Piano 10
Miscellaneous 83
Money to Loan 44
Personal 68
Professional Directory 1
Property for Sale 45
Property Wanted 37
Poultry and Livestock 27
Room and Board 15
Room and Board Wanted 16
Summer Resorts 18
Societies and Lodges 6
Situations Wanted—Male 4
Situations Wanted—Female 5
To Rent—Houses 26
To Rent—Furnished Houses 24
To Rent—Miscellaneous 11
To Exchange 54
To Lease 53
Teachers Wanted 60
Timber Brokers 52
Wanted—Male Help 2
Wanted—Female Help 3
Wanted to Rent—Farms 51
Wanted to Rent—Acreage 50
Wanted to Rent—Flats and Apartments 20
Wanted to Rent—Houses 25
Wanted to Rent—Furnished Houses 24
Wanted to Rent—Miscellaneous 12
Wanted—Housekeeping Rooms 23
Wanted to Buy—Houses 53
Wanted to Borrow 14
Wanted—Miscellaneous 82

CLASSIFIED ADVERTISING RATES

One and one-half cents a word each insertion, nine cents a word a week, with a minimum of 18 words; cash with order.
No advertisement accepted for less than twenty-five cents.
Death and Funeral Notices, $1.50 first insertion, $1.00 for each additional insertion.
Marriages, Card of Thanks and In Memoriam Notices, $1.50 per insertion.
Birth Notices, $1.00 per insertion.
Business of Professional Cards of four lines or under, $6.00 per month. Additional space at $1.50 per line per month.

BIRTHS, MARRIAGES, DEATHS

DEATHS

MINNIE—On September 29, at the family residence, 5185 David Street, Edward Minnie, beloved husband of Mrs. Esther Minnie, aged 58 years, and a native son. The late Mr. Minnie is survived by, besides his widow, two sons and two daughters, also two brothers, all of this city. The funeral will take place this morning, October 2, the cortege leaving the Sands Funeral Chapel at 9.40 o'clock, and ten minutes later Mass will be celebrated at St. Andrew's Cathedral by the Rev. Father E. H. Wood, and the remains will be laid to rest at Ross Bay Cemetery. Kindly omit flowers

WESTLAKE—In this city, at the Royal Jubilee Hospital, on Wednesday afternoon, Henry Westlake, aged 78 years. The deceased is mourned by two daughters, Mrs. Edith Martin, of 1080 Yates (with whom he resided), and Mrs. May Roache, of Woodnurn, Man.; also three sons, Harry, of 1121 Quadra Street, Victoria, John, of Calgary, Alberta, and Thomas, of Peace River. The funeral will take place on Friday afternoon, at 2 o'clock, from McCall Bros. Funeral Home, corner Johnson and Vancouver Streets. Interment will be made at Ross Bay Cemetery

FUNERAL DIRECTORS

PROMPT, EFFICIENT SERVICE
DAY OR NIGHT
SANDS FUNERAL CO.
1412 QUADRA STREET
Lady in Attendance
Phones: Office 5595; Residence 5595

THOMSON FUNERAL HOME
1589 QUADRA STREET
Phone 488
(Next to First Presbyterian Church)
Established 55 Years

MONUMENTAL WORKS

J. MORTIMER & SON—Stone and Monumental work. 780 Courtney Street. Phone 5868.

COMING EVENTS 1

CONSERVATIVE Military Ball and dance, Association rooms, Campbell Building, Thursday, October 4. Scrip prizes; also 100 lbs. sugar in 10-lb. sacks given free. Please be seated before 8.30. Admission 55c.

LECTURE by W. H. Barton on "Spiritualism and allied topics" this evening in K of P. Hall, 8 o'clock. Messages from Flowers. Silver collection to defray expenses

MILITARY ball Thursday, 8th, 8.30. 111 scrip prizes. 1030 Government St. Admission 25c.

MASQUERADE dance, Strawberry Vale Hall, Friday, Oct. 3, 8.30 to 12.30. Robinson's orchestra. Good prizes. Admission 50c.

MRS. SIMPSON opens dancing season at St. Mary's Hall, Oak Bay, on Wednesday, October 8, at 8 o'clock, for adults' class. Children's class Saturday morning, 11 o'clock. For private lessons and particulars apply 555 Niagara Street.

QUEEN of the Island whist drive, Orange Hall, tonight, 8.30. Meeting, 7.30.

SAANICH Liberal-Conservative Association military ball and dance in association rooms, Campbell Building, Saturday, October 4. $14.50 scrip prizes, also half ton of coal given free. Commencing 8 p.m. Admission 25c.

WANTED—MALE HELP 2

LEARN wireless and travel. Complete Marconi spark and valve transmitting and late type receiving gear. Classes now forming. Telephone 54 for particulars. Sprott-Shaw School.

MAKE money at home—$1 to $5 an hour for your spare time writing showcards for us. No canvassing. We instruct and supply you with work. West-Angus Showcard Service, 30 Colborne Bldg., Toronto.

MEN wanted to qualify for truck driving, auto repairing, battery ignition, vulcanizing and welding. Write today for big circular.
MEMPHILL AUTO AND ENGINEERING SCHOOLS
1311 Grenville Street, Vancouver
We also teach the bricklaying and plastering trades.

ABOUT UNEMPLOYMENT

THERE are exceptional prospects in the motor trade for young men as mechanics, chauffeurs (private and commercial), salesmen, demonstrators. A sound practical training at this Institute means the opening of a successful career to the ambitious young men. Start now at the
INTERNATIONAL ENGINEERING SCHOOLS
810 View Street Victoria, B.C.

WANTED—A respectable youth to cook and keep house for bachelor in country. State age, etc. 120 per month and board. Box 5111, Colonist.

WANTED—A youth from a good home, clean and of smart address, to learn book and stationery business; one passed through city public school, holding good references from his principal preferred. Address, by letter, Box 9954, Colonist.

FEMALE HELP WANTED 3

LADY help for one lady in country house. Apply or write to Miss L., James Bay Hotel, Victoria

SPROTT-SHAW Schools — Commercial, Stenography, Secretarial, Collegiate, Preparatory, Wireless and Radio courses. Day school now open. Phone 54, or send for prospectus.

WANTED—Men and women to earn $3 to $25 weekly at home. No canvassing, experience unnecessary, distance immaterial. Particulars, 2c stamp. Address T. W. Chedhorn, Dept. C-3, Station D., Toronto.

WANTED—Good cook, general, from 11 till 7. Box 5057, Colonist.

WANTED—Maid for general housework. Apply Mrs. W. S. Lawrence, Work Point Barracks. Phone 3987X

WANTED—Experienced, capable cook, general. Box 6025, Colonist.

SITUATIONS WANTED—MALE 4

EXPERIENCED valet-butler seeks situation; excellent references; single; at liberty Oct. 1st. Box 5708, Colonist.

MARRIED man, clerical and warehouse experience, chauffeur, gardener, good housemen; anywhere. Box 6148, Colonist.

MARRIED man, bookkeeper-typist, seeks employment, any kind, whole or part time. Good references. P.O. Box 882.

OXFORD graduate and wife (certificated nurse) require joint or separate posts in school or other institution after December. Would consider partnership proposition. Traveled and experienced. Knowledge of French and Spanish. Further information and testimonials. Westmacott, Apartado Postal 5850, Mexico, D.F.

POSITION wanted by man with office and warehouse experience, several years' experience on the road. Apply Box 7468, Colonist.

SITUATIONS WANTED—FEMALE 5

YOUNG LADY is willing to take half-day position, office or store. Knowledge of stenography and office work; also mimeograph machine.
PHONE 1915 or 5518Y

HIGH school girl would take charge of children evenings or Saturday afternoons. Phone 5388L2.

MIDDLE-aged woman wants position in quiet home, rather than large salary. Good cook, references. Box 6825, Colonist.

MIDDLE-aged widow as housekeeper in small adult family (thoroughly domestical) and reliable; terms moderate. Apply Box 6010, Colonist.

SMART women wants work in millinery shop, ladies' ready-to-wear, or tea rooms. Box 6078, Colonist.

EDUCATIONAL 9

B.C. DRAMATIC SCHOOL, separate and mixed. Classes for men, women and children.

COLLEGIATE SCHOOL, Victoria, B.C.—Preparatory school for boys. Individual attention. Prospectus on application. Phone 58.

CHINA, water color, oils, classes, orders work. The Art Studio, 50 Arcade Bldg.

CRANLEIGH House, The Willows, school for boys, offers a full course from kindergarten to matriculation. Large playgrounds; all games, boxing, etc. Prospectus from C. V. Milton, A.C.P., headmaster. Phone 4424.

ENGINEERS coached for certificates. W. G. Chmielnauro, 757 Central Bldg.

MRS. F. T. C. WICKETT
KINDERGARTEN CLASS
1435 Fort Street. Phone 1885

STAMMERING CURED—Graduate of Hatfield's School for Stammerers, Chicago. Evening classes to commence October. For information phone 4301L, after 5 p.m.

SPROTT-SHAW Business Institute, 1015 Douglas Street—Courses include: Commercial, Stenography, Secretarial, Civil Service, Radiotelegraphy, Preparatory, etc. Day School, enroll next Monday. Night School, enroll September 15. Night Classes reopen September 15. Joe H. Beatty, managing director. Telephone 54.

ROCKLAND Academy, affiliated with Sprott-Shaw School—Complete courses leading to any Canadian or American University. Also G. Smith, M.A., Headmaster. James Beatty, Manager.

SHORTHAND SCHOOL, 1011 Government Street. Business subjects, thorough tuition. R. A. Macmillan, principal. Phone 574.

MUSIC 7

BANJO, MANDOLIN, GUITAR, and all stringed instruments taught by W. H. Wright, 1116 Broad Street. Phone 1883. Res. phone 1111Y1. Hours, 1 to 6 p.m., and Saturdays

DOMINION ACADEMY, Fort and Cook. Principal, Madame Webb, L.R.M. Ninety successes this Summer; highest in city. Pupils' monthly recitals. Phone 1461.

MRS. F. W. L. MOORE—Tuition in violin and piano. 5518 Quadra. Phone 6822R1.

VICTORIA SCHOOL OF NATURAL EXPRESSION
Hibben-Bone Bldg. Phone 5414
Principal:
MISS CLARE POWELL, L.R.A.M.
Piano, Elocution, Singing, Theory, Etc.

VIOLIN

ADVANCED and elementary violin tuition. Drury Dryes, 1348 Fort. Phone 3444.

ERNEST SEMPLE, violinist and teacher. Phone 5847 and 5747.

PIANO

ADAM HOYD, piano, singing and theory of music taught. 1594 Yates Street. Evening students taken. $5.50 per month. Phone 4937L.

DR. J. E. HODGSON, Singing and Piano. Vocal students won gold and silver medals, Vancouver Festival. 1118 Gov't St.

MISS FOX, teacher of piano. Lessons at pupils' homes. Telephone 5776Y.

MRS. S. SEMPLE — Pianist and experienced teacher of piano. Pupils prepared for examinations if desired. 1348 Mitchell Street. Phone 5747.

MISS M. ROBERTS, teacher of piano, organ and theory. 3828 Blackwood Avenue.

NORA D. Sherwood, teacher of piano. 1634 Currie Rd., Oak Bay. 7328L2. Gold medalist, Toronto College of Music.

PIANO lessons, $2 per month; success guaranteed. Box 7818, Colonist.

REGINALD H. COX, L.Mus (McGill), Pianoforte teacher—Pupils prepared for exams. 100 per cent. successes. Homes visited. Studio, 1475 Fort St. Phone 3652.

SINGING

F. T. C. WICKETT, A.R.C.O., L.T.C.M., Piano, singing. 1465 Fort. Ph. 1885.

MARY McCOY JAMESON, L.T.C.M., teacher of the art of singing. Studio, 1001 Foul Bay Road. Phone 1452.

TO EXCHANGE 8

ACRE chicken ranch, fully equipped, earning $100 per month. Is Mon. Cali; climate, mean 49, maximum 78; ten miles east of San Diego. Owner wants chicken ranch, Victoria district, near Sidney preferred. If you have something that will stand investigation, value of $7,000, and $2,000 cash, we can trade. Write, sending photos and full particulars, to Grabia Precisco Halfuss Co., La Mesa, Cal.

SIX ACRES AT DEEP COVE

ONE ACRE in orchard. Good hay meadow. Comfortable house and good outbuildings. Water laid. Will trade for city property to the value of $3,000.

FIVE LARGE LOTS ON RUTLEDGE AVENUE

OVER 1 ACRE, all fenced; water laid on property. Very low taxes. Will trade for house property for rental purposes and give difference in cash.

DUNFORD'S LIMITED
(F. R. Carlow, Manager)
101 Pemberton Bldg. Phone 4543

86 ACRES wild land, Otter district; 50 tile in Alberni, 9 acres, Strawberry Vale. What offers? Phone 4639Q.

$2500—GOOD modern 5-room house, in or near Victoria. Apply F. F. Higgs, 209 Pemberton Bldg.

$5500—A FULLY modern 5-room house, well located in Calgary. Mortgage of $3,500 can stand, and client would assume on not less than 5-room house, with $1,000 or more. Full particulars from F. F. Higgs, 209 Pemberton Bldg.

DRESSMAKING 9

DRESSMAKING by the day. Moderate charges. Phone 6388L.

DRESSMAKING—Blouses, kimonos and alterations promptly done. Room 18, 707½ Yates Street.

EXPERIENCED dressmaker, work by the day. Phone 6876R.

EXPERIENCED dressmaker would work by the day. Phone 5568R.

LADIES' hats made, stylish and reasonable. Mrs. Perry, 5555 Fifth Street. Phone 5571L.

MISCELLANEOUS 10

ANYTHING in house repairs. Roofs repaired and tarred. Work guaranteed. Estimates free. Phone 7575, 3168L.

EXPERT roof repairing, painting, kalsomining. Estimates free. C. V. Laycock. Phone 889.

FURS cleaned, remodeled and repaired; first-class work. Phone 5890L.

LAWN Mowers sharpened; saws filed; keys made. J. H. Carver & Son, 617 Fort St.

PAINTING, paperhanging and kalsomining. F. H. Ross. Phone 4819.

PLACE orders now for CHRISTMAS GREETING CARDS and be assured of early delivery. Dozens of beautiful styles to select from, with envelopes to match. Call and see them today. The Colonist, Commercial Department. Phone 187.

SAWS, all kinds, filed, set, examined, etc. Phone W. Emery, 1847 Gladstone Ave.

WE WILL CALL AT ANY ADDRESS and pay highest prices for bottles, rags, tools, stoves, furniture, or anything else. Top prices paid. Phone 5185.

TO RENT—MISCELLANEOUS 11

FOR Rent—Garage, corner Cambridge and Dallas, 14.00 per month. Apply Alfred Carmichael & Co., Ltd., 624 Fort Street.

GOOD garage to rent on Linden Ave., between Oscar and McKenzie Sts. Phone 7565X.

TO Rent—Shooting over one hundred acres, fifty dollars. W. H. Forrest, Hillbank, E. & N. Ry.

FOR SALE—MISCELLANEOUS 13

CLOTHING, FURS, ETC.

A BIANCE sale of New Fall Coats, trimmed with elegant soft furs, also smart new crepe de Chine and Canton crepe dresses. On sale now at our store. Your credit is good if inconvenient to pay cash. The Famous Store, Ltd., 731 Yates Street.

EXCELLENT fur-lined overcoat and cap, cost $90, accept $10. Room 218, Beverley Bldg., 721 Yates Street.

MACKINAW and waterproof clothing for all outdoor work. R. Jeune & Bros., 1117 Johnson Street.

MUSICAL INSTRUMENTS

HICKLING'S Bargains—Ludwig drum set, $45; organ, $90; E-flat saxophone, $50; Chevrolet, $110. 741 Pandora.

CABINET gramophone (Edison), mahogany case, perfect condition, and 50 records, very cheap, $140. Box 5051, Colonist.

COLONIAL upright grand piano, in handsome walnut case, beautiful tone, guaranteed, snap, $250. Island Exchange, 738 Fort Street.

FOR Sale—Piano, in good condition. Phone 4504L.

MASON & HISCH piano sold on easy monthly payments. 718 Yates.

PIANO, in good condition, splendid tone. 3808 Fernwood Road.

SONORA gramophone, Troubadour model, automatic stop (good condition), 12 records. Cheap for cash. Phone 7185L, mornings.

FURNITURE

BARGAIN—Solid oak hall stand with nice mirror. Only $8.75. Oddy's, 1613 Douglas St.

BARGAIN—Good beds complete from $7.50, bedroom chairs and tables from $1.

CARTER'S
634 Fort St., cor. Govt.

BRASS bed, $15.50; open grate stoves from $4.50. G. A. B. Fitton, corner Pandora and Blanshard.

CHESTS of drawers, from $6.50 to $37.50; gas range, $7.50. Tyldesley's, 746 Fort.

DINING-ROOM suites from $39 to $150; Singer D.H. machines from $18. Tyldesley's, 746 Fort.

KITCHEN tables from $5.75, almost new. Bicycle, quit grocer, with good back and front carriers. Chinaware, part dinner service, etc. Walnut sideboard, $75. 517 Fort Street.

MASSIVE quarter-cut oak ex. table, with 8 diners to match, leather seats, in A1 condition, only $57.50. Island Exchange, 738 Fort Street.

WELL-MADE couch, upholstered in good tapestry, bargain, $18.50. Island Exchange, 738 Fort Street.

RADIO

A SNAP—Two-tube radio set, mahogany cabinet, tubes, $40. C. W. Radio Service, 719 Fort. Phone 5804.

IMPORTANT
NEW stock of Burgess Radio B Batteries, full of pep, at reduced prices.
SUN ELECTRIC CO.
1205 Douglas At Yates

RADIO cabinets, all descriptions, made to fit your details. E. T. Dey, 1038 Yates. Phone 6812.

RADIO batteries from 17.50. McCandless Battery Co., 828 Yates. Phone 7780.

SPLENDID three-tube Marconi set, as new. Has brought in Montreal, Pittsburgh, etc. Demonstration gladly given. Phone 2686L. Price $55. T. W. Palmer, R.M.D. No. 4, Victoria, B.C.

SECOND-HAND SINGLE TUBE SET, complete, $30. Western Canada Radio Supply, Ltd., 812 Fort Street. Phone 1846.

SPECIAL U.V. 199 and W.D. 12 tubes, $4.50. Crowther Bros., 885 Yates St.

MISCELLANEOUS

ABSOLUTELY fresh stock of Seallight batteries just in.
Get them whilst they're new.
SUN ELECTRIC CO.
1205 Douglas St. At Yates

A SELECT SHOWING of Modish Fall Models at the Bon Ton Millinery, Fort at Cook. Phone 886.

AUTO Knitter hand knitting machine, complete with two cylinders, as new, $30.00. Harrison hand knitting machine (Dunstile), two cylinders, complete with stand and all accessories, $30.00. Box 5846, Colonist.

A REMINGTON pump gun, grade A, 12 gauge, A1 condition. Price $35.50. At Lenfesty's store, or phone Colquitz 11.

BABY carriage, English, like new, cost $45, sell $20. 455 Boleskine Rd. Phone 4615R5.

BABY buggies, cheapest in city; new and 2nd-hand. All kinds of repairs. BROWN, 568 Hereward Rd., Victoria West.

BLACK soil. All kinds of hauling done. Vancouver Island Trucking Co., Ltd. Phone 5894.

Established 1908
"Advertising is to business as steam is to machinery."
NEWSPAPER AD. DAILY
$19.50 A MONTH
AND OUR SERVICES
We hope the above will dispel the idea that advertising every day costs a lot of money in Victoria. If interested, get in touch with us without delay.
NEWTON ADVERTISING AGENCY
Advertisement Writers and Advertising Contractors
Multigraph and Mimeograph Circular Letters and Postcards. Addressing. Mailing. Rates Quoted for Local, Dominion and Foreign Publications.
Suite 21, Winch Bldg. Phone 1615

Double Service in Want Ads

You can telephone your answers, as well as your classified advertisements, to The Colonist. Readers are often interested in Want Advertisements that do not carry the names or addresses of advertisers, but a Colonist box number. For the accommodation of those readers who find it inconvenient to write an answer, and to serve the advertiser better, we will take replies to Box Numbers over the telephone.

The Colonist Service is available from 8 a.m. to 10 p.m., excepting Sunday. Phone 11.

FOR SALE—MISCELLANEOUS 13 (Continued)

BABY buggies, all styles; special carriages to order; tires, painting, upholstery, etc. 844 Fort St., near Vancouver. Phone 4816R2.

BARRELS, hand-made oak, 5 and 10 gallons up. Small casks made from your own large ones. Barrels repaired. Wilkinson, cooper, 541 Gorge Road, and Market. Phone 6985R.

COAL and coke in convenient quantities. 75c per sack; 5 sacks, $3.50. Phone 2650. William Osgood. Prompt delivery.

CARPETS, every description, guaranteed clean and sterilized. Largest stock in city. See ours before purchasing. Island Window and Carpet Cleaning Co., 817 Fort Street. Phone 3618.

DOORS, WINDOWS, Glass, Shingles. Veneer Panels. Lowest prices. GREEN LUMBER COMPANY Phone 5887

ENGLISH French grey pram, good size, $18. Phone 815.

FOR Sale—Pair double Hessier shock absorbers, new, $25. Phone 5852X.

FOR Sale—Wicker boggy, $10; large doll's pram, new, $8. Phone 2858X.

FOR Sale—One ton apples, King of the Tomkins, 1c per pound. O. Broderson, Colwood.

FOR Sale—Lady's side saddle by Devis, London, $80.00. Hunting saddle by Peat, London, $35.00. Box 5845, Colonist.

FOR Sale—Good, used lumber, corner Kingston St., near Menzies. See George Dodd.

FOR Sale—Water colors, oil paintings, colored engravings. 853 Creigflower Road.

FOR Sale—Wakefield D.B. shotgun, 15-gauge, $35; mandolin and case, $8.75; large trunk, $18.50; real leather suitcases, $3.15; ship's barometer, $7.50; field glasses and case, $8; very old violin, $50; 5-stone diamond ring, $75; set of carpenter's tools, complete, $45; boy's bicycle, $5.50; gent's bicycle, $14.50; outer tires, new, $1.75; gold-filled spectacles to fit any sight, $1.75. Jacob Asrunson's New and Second-Hand store, 531 Johnson Street (4 doors below Government). Phone 785.

FOR sale—A few used range bargains at H. C. Hardware, 715 Fort St.

GREETING CARDS for Christmas and the New Year, latest designs and styles, prices to suit all. The Colonist, Commercial Department. Phone 187.

GOOD garden soil, stone, clay or any other material for garden work, for sale. Ploughing and heavy teaming done. 808 Hayward Bldg. Phone 4884.

HAND sewing machines, $10. Singer machine, $15. 718 Yates.

IF you want a Marine or Stationary Engine, try Mac's. 1415 Store.

MONARCH range, in good condition. Apply between 5 and 6 o'clock, 1045 Topaz Avenue.

MAILING list of 2,450 well-to-do Vancouver residents especially prepared by reliable Vancouver authorities. Price of list $35, which will not be sold to any two people or firms in the same line of business. If addressing only is required, our charge is 110 per thousand for supplying the names and addresses on Neat Adhesive Labels, suite 54, Winch Bldg., City.

MALLEABLE steel range, 12 per week. Phone 4838. 1484 Douglas Street.

MALLEABLE steel range, 8 holes, in perfect condition. To be seen at 1811 Belmont Avenue.

NUBIAN goat, milking, and also splendid tone Doherty organ, $25. Borgelin, 3024 Albina St., Gorge.

PRESENTATION copies for Old Country—MacIntosh Red and Jonathan. To ensure delivery order early. Fouperd's, 1105 Douglas Street.

POWERFUL stump puller, all ready for use. Cost $225. Bargain, $110. Watt Royal Oak P.O., Duncans station, B.C.N.R.

RANGES sold, repaired, traded, moved, connected; coils made. Southall, 783 Fort.

SALMON, 10c pound, whole or half fish. Also large fresh crabs. Askey's Fish Market, 534 Yates Street.

SNAP—6-hole Moffat range, with tile back, water jacket. Only in use few months. Only $45. Oddy's, 1613 Douglas Street.

TOLEDO candy scales, almost new, $22.50; brass bed, complete, $35.50. Tyldesley's, 746 Fort.

TWO used Singer drophead machines at sacrifice. 718 Yates.

WHITE rotary D.H. sewing machine, nearly new, snap $35. Island Exchange, 738 Fort Street.

WARDROBE trunk, latest design, snap, $35.50. Island Exchange, 738 Fort St.

30-30 RIFLE for sale, $15; double-barrel hammerless shotgun, $40. Phone 4885R.

100 CIRCULAR letters, including stationery, $8.00 to $3.00, following hundreds at $8.00. Newton Advertising Agency, 54 Winch Bldg.

MACHINERY FOR SALE

15-H.P. BOILER (complete), recently tested. A1 condition. $350. Phone 888 or 4881Y.

WANTED—MISCELLANEOUS 14

ABSOLUTELY best cash prices paid for ladies', gentlemen's and children's good-class discarded clothing. Phone 2404, or call Mrs. Worlock 1468 Douglas St.

ABSOLUTELY HIGHEST PRICES PAID for rags, bottles, tools, stoves, furniture, or anything you wish to dispose of. We call anywhere, any time. Phone 5186.

BEST prices paid for good-class furniture, carpets, china and silverware. Phone 5543.

BOTTLES—We pay from 30c to 50c per dozen for bottles. We buy rags, sacks, cast iron, tools and furniture, etc. Veteran Trading Co., 588 Johnson St. Phones 5788 and 5981.

CALL $130 WE PAY BEST PRICES for bottles, rags, tools, stoves, furniture, or anything else you wish to dispose of. We call anywhere, any time. Try us.

CLEAN cotton wiping rags wanted. Colonist Job Department.

DON'T Hesitate—Phone 3468 if you have any furniture you wish to dispose of. Our representative will call and offer current prices. Island Exchange, 738 Fort St.

DIAMONDS and old jewelry. Aaronson's, 531 Johnson Street. Phone 736.

GENTLEMEN'S DISCARDED CLOTHING BOUGHT
BEST PRICES PAID. WE CALL.
FRAW & CO.
756 FORT STREET PHONE 401

PHONE 5134 MRS. JOWITT 621 FORT A. Pays and sells highest discarded clothing. Gents' suits wanted. Also Antiques.

RAGS, bottles, old clothes, sacks, junk, etc. Call anywhere. Phone 5145X1.

WANTED—Brunswick gramophone, in good condition. Will pay cash. Give full particulars and price to Box 5151, Colonist.

WANTED—Cafe swill. Phone Colquitz 46M.

WANTED—Oil-burning hover. Aitken, R.M.D. 4, Victoria.

WANTED to Buy—Good phonograph and piano, also household furniture, reasonable price. Box 6875, Colonist.

WANTED—To buy or 6 rooms of good furniture, also 3-piece Chesterfield upholstered in silk. Phone 5353.

WE buy any kind of rags, but we pay high prices for cotton rags for wiping purposes, clean or dirty; get ours. Veteran Trading Co., 583 Johnson Street. Phone 2921 or 5788.

ROOM AND BOARD 15

A GOOD home in private family; close in; board if desired. Phone 3107R.

ATTRACTIVE Winter rates at Parkview Lodge — Comfortable sitting-room, steam heat, home cooking. Phone 7214O. 328 Douglas St.

ABERDEEN Hotel, 941 McClure—Private boarding house, steam heat, hot and cold water in rooms, white cookery. Phone 1018.

BON ACCORD, 848 Princess—Room and board; home cooking; close in. Phone 4762.

BACHELOR suites, with or without board and attendance; good location; moderate. 2566R.

CHERRY BANK—Board residence; steam heated; moderate prices; Cattech Hill. Phone 7180O.

FERNWOOD Lodge, 905 Cook St.—First-class room and board. Phone 1188.

GOOD home, business girl or college student. Particulars, 110 Oliva St. Phone 1058R.

MOSSFIELD Convalescent Home highly recommended for invalids, elderly ladies or gentlemen, trained nurse. Phone 1438. 1289 Richardson Street.

ROOM and board in first-class house; moderate terms for teachers. 1537 Cameron Street. Miss Hedwen.

REST home for semi-invalids or convalescents, trained nurse, recommended. Phone 4879L.

TO Let—Bedroom, with board if desired; suit lady, or lady with child; within easy walking distance of Uplands golf links or Normal School. Phone 5618R1.

$6 WEEKLY—Good rooms and board; 758 Flegard Street, near Hudson's Bay store. Phone 4040X.

ROOM AND BOARD WANTED 16

ROOM and board desired where phone available, outside Victoria. Quadra district. Box 6885, Colonist.

FURNISHED ROOMS TO RENT 18

A WELL furnished front room; board optional; private family; good locality. 4975Y.

FURNISHED rooms in a fully modern, absolutely fireproof building; steam heat, telephone and elevator, from $3.50 per week. Full particulars, phone 1546

HOTEL DOUGLAS—Furnished rooms to let at special Winter rates. Steam heat, hot and cold water, telephone and elevator service in fireproof building. Phone 5800.

LOWER part of well-furnished home; private bathroom. Phone 5858R.

MONTROSE—Clean, bright rooms; modern, central, quiet, steam heat. From $1, or by week. View and Blanshard.

HOUSEKEEPING ROOMS TO RENT 19

APPLY 551 Simcoe Street—Well furnished housekeeping rooms, ground floor; cool range, also gas.

AT 1205 Yates Street—A nice housekeeping room to let; modern conveniences. Phone 5869R.

BEVERLEY BUILDING, 751 Yates Street. Only 5 rooms, with private bath, left facing on Yates Street. Who wants them? They are bargains. Hot water, steam heat, light, gas in rooms, elevator 8 to 18, strictly first-class. Also nice large furnished housekeeping. Jas. A. Griffith.

BLACKPOOL Lodge—Mrs. Potter, 315 Dallas, facing sea; no objection to children.

CLOSE Parliament Buildings, 888 Toronto, select rooms, kitchenette, furnace, fireplace, garage. Phone 5093Y.

DELHI HOTEL—Housekeeping and single rooms. 417 Yates St. Mrs. Shelton.

HOVE LODGE — Housekeeping rooms; children not objected. Phone 7589O. 516 Michigan Street.

HOUSEKEEPING rooms, electric light, hot and cold water, steam heat, gas, elevator service; $4 to $5 per month. The Griffith Co., Ltd., Hibben-Bone Bldg. Phone 1482.

2-ROOM furnished suite, furnace heat, gas stove; suit couple. Phone 6528.

FLATS AND APARTMENTS TO RENT 21

ARGYLE COURT, 484 Linden Ave., Fairfield, formerly Alandale Apts., under entirely new management—Nice suite, southern exposure, well heated. 6172Y.

AT OLYMPIC, corner Cook and May—Comfortably furnished 3-roomed suite; every convenience.

AT Normandie Apartments, corner Cook Street and Belmont Road—Furnished suite.

AT 1551 Pandora Ave., a two-room furnished apartment, kitchen and bedroom; near High School; $20. Phone 4705L.

A NICELY furnished 3-room apartment, close in and handy to High School; 5 bedrooms and kitchen, also sleeping porch; $28. Apply 1551 Pandora, or Phone 4705L.

AT Mount Edwards, Vancouver St.—Furnished or unfurnished flats to rent. Phone 5248.

ATTRACTIVE south corner apartment, unfurnished, well heated. Stanley Apts., Linden Avenue.

AT Beacon Hill Apartments, 421 Vancouver St.—Nice front furnished suite. Phone 5035.

BRIGHT, warm, modern suite, well furnished, $35.50. Glengerry Apartments, Cook Street.

BROADWAY Apartments, 445 Superior (near Parliament Bldgs.)—Attractive modern furnished suites.

BEVERLEY Building, 754 Yates St.—It is the new, clean, quiet, strictly first-class apartments; and single rooms, with hot water, electric light, fine elevator service; $4 to $5 per week; and gas in rooms which are light and airy, at prices from $8.00 to $14.00 per month—everything included—that is bringing many tenants to our building. Nothing so nice in the city. Ring the elevator bell and come and look. Managed by Jas. A. Griffith. Phone 5478L.

BRIGHTLICOT—Superior furnished suite, piano, nice grounds; part owner's home. Phone 5779Y.

BELLEVUE COURT, Oak Bay—Furnished three-room suite with bath, sleeping balcony. Nothing nicer in the city. A real home. Phone 5788.

CARLTON—Tastily furnished suites, central; week, month. 733 Pandora. 5580O.

CITY-OF-MYR Apartments—Largest and best furnished apartments in the city; 455 Michigan Street.

COMFORTABLY furnished three-room suites; reasonable rent. LeRoy Apartments, corner Montreal and Michigan.

FIELD APARTMENTS—Furnished suites to rent by the week or month. Phone 1880O.

FLAT to Rent—Large, bright rooms; sea view. 1480 Dallas Rd.

FURNISHED 4-room suite, $15; gas stove, hot and cold water. Phone 5701R.

FURNISHED suites—3 rooms, $9 per month; 3 rooms, $14 per month; 3 rooms, $21 per month; all comfortable, close in to city. Victoria Realty Co., 814-17 Central Bldg. Phone 5036.

MORRISON Apartments, corner Hilda and Chester, Fairfield—Large furnished suite, also smaller.

NEWLY furnished flat to rent at 1016 Linden Avenue, close to Fort. For particulars write F. B. at above address.

RITZ HOTEL—Furnished rooms, fully modern, central, elevator. Rates from $1. Special weekly rates. Phone 81.

SUNNY, well furnished apartment, drawing-room, dining-room, bedroom, kitchen, sleeping porch; piano, gramophone; 3 beds. F. C. Berridge, phone 1613O.

SMALL flat; also room and board. 388 Superior Street. Phone 1195X.

SAVOY Mansions—Furnished and unfurnished suite. Phone 1591.

THE KENSINGTON, 815½ Pandora Ave. Furnished suite for rent; adults only. Phone 5495O.

UNFURNISHED 4-room suite, $15; gas stove, hot and cold water. Phone 2701R.

2 ROOM flat, completely furnished, heat, light and water, $24. 2-room flat, large bed-sitting-room and kitchenette, fully furnished, $30 for one person, or $35 for two. Dunford's, 734 Pemberton Bldg.

4 ROOM suite, includes hot water, private bath, gas and coal ranges, heat; garage, $120. Vancouver Street (opposite Central Park). Phone 5477L.

507 SIMCOE Street—2 room furnished suite, also single housekeeping room, light, heat and hot water.

TO RENT—HOUSES 23

550 DENISON ROAD—Eight rooms, fully modern, hot water heat; one acre grassed, marvellous view; owner will consider $40.00
SHELBOURNE STREET, Mt. Tolmie. Five-room bungalow and two lots. 19.00
1742 PEMBROKE STREET—5 rooms, modern 20.00
MacKENZIE AVE., Saanich—6 rooms, modern, 3 acres ground 17.50
GILLESPIE, HART & TODD, LTD.
711 Fort Street

A MODERN 5-room bungalow, Rose St., near Hillside. Phone 5153R.

BRIGHT, partly furnished three-room cottage at Foul Bay. Phone 5989L.

COOK Street—7-roomed modern house, furnace, gas, garage; $35. Phone 6009Y.

FOR Rent—2 story house, $18 per month. Yates street, near Cook. Thos. Plimley, Ltd.

FOR Rent—Modern houses, unfurnished and furnished, in all parts of the city. Helserman, Fortiun & Co., 638 View St. Phone 88.

FOR Rent—5-room modern residence, best location; gas, furnace fireplaces, garage; $40 month. D. H. Bale. Phone 1149.

HOUSE for rent, close in, furnace and garage. Phone 3565L.

IMMEDIATE possession—To rent, 8-roomed modern house, with all conveniences; garage, fruit trees and garden; one block from car. Call 1755 Dennisn Street.

MODERN HOUSES TO RENT—5731 Forbes, 8 rooms, furnace, garage, $25; 1810 Pembroke, 8 rooms, furnace, $25; 3145 Fifth, 8 rooms, $30; 1031 Hillside, 8 rooms, $30; 1368 Montrose, fine home, with fine view, $27. Cottage and 3 acres at Patricia Bay to rent by month or year.
J. B. LIVSEY
804 Seyward Bldg. Tel. 884

OPP. Parliament Bldgs.—Strictly modern house, 8 bedms, furnace, gas, $40. 5008Y.

SIX clean sunny rooms, $18 per month, including water. Apply 414 Hillside Avenue. Phone 2388L.

TO be let, on lease, from November 1, modern 7-roomed semi-bungalow, near school,

A Mart for Busy Readers--House and Business Property for Sale and Exchange

AUTOMOBILES 36 (Continued)

REAL GOOD BUYS

$385—GRAY-DORT Special touring. Looks and runs extra good.

$265—1916 FORD touring, self-starter, etc., and in nice running order.

$895—1923 DURANT touring, in exceptionally good condition.

$875—1922 STUDEBAKER touring. This is really the best buy in town.

$295—1921 FORD Roadster, mechanically and otherwise A1.

$125—FORD touring, with good top, etc., and running fine.

$165—FORD touring, 1918 model, good tires and ready for work.

Easy Terms

MASTERS MOTOR CO., LTD.
915 Yates Street Phone 372
At the Sign of the Car on the Roof

CERTIFIED USED CARS

HUPMOBILE ROADSTER	$100
CHEVROLET TOURING	$200
OVERLAND TOURING	$300
CHEVROLET TOURING	$375
CHEVROLET TOURING	$400
FORD TOURING	$400
CHEVROLET TOURING	$450
CHEVROLET TOURING	$525
FORD SEDAN	$675
F.A. CHEVROLET TOURING	$450
F.B. CHEVROLET TOURING	$650
F.B. CHEVROLET TOURING	$850
McLAUGHLIN, 7-passenger	$800
CADILLAC, 7-passenger, type 61	$3400

BEGG MOTOR CO., LTD.
637 View Street Phone 2668

USED CARS OF MERIT

1917 FORD	$ 125
1923 FORD SEDAN	775
1923 STUDEBAKER	1750
1923 McLAUGHLIN SEDAN	1500
1919 McLAUGHLIN SIX	350
DODGE TOURING	400

THOS. PLIMLEY, LTD.
Broughton St. Victoria, B.C.
Phone 697

FOUR SNAPS IN USED CARS

A CADILLAC, in excellent condition; saleable to turn into stage car, for only $300
1921 McLAUGHLIN Special Six, guaranteed in first-class order, newly painted with Duco finish, good tires, for $700
1922 DODGE touring, same as new, fully equipped, for $1100
1923 STUDEBAKER Special Six touring, covered with new car guarantee, for $1350

JAMESON MOTORS, LTD.
Phone 2346 746 Broughton St.

Bargains in Guaranteed Used Cars

1922 FORD touring, in fine mechanical order; tires, upholstery and paint in good shape. This car has been privately owned and has been left with us to sell. Let us demonstrate this car and you will be convinced it is a good buy at $425
1921 FORD touring, in good mechanical order; tires, upholstery and paint in good order; spotlight. This car is real $325 good value at $325
1918 CHEV., in good running order; self-starter, demountable rims; tires, paint and upholstery in good order. This car is a good buy at $275
We have some good buys in FORD touring at $85, $175 and $175

Repairs Gas and Oils
DINSMORE BROS.
836 View Street Phone 146

CYCLES AND MOTORCYCLES 29

BOY'S bicycle, $12.50; girl's Perfect, $17.50; Massey 28-in., $22.50. Victory Cycle Works, 541 Johnson Street.

WE have a good buy in a Harley, Indian or Henderson, all fully equipped. Also Scout sidecar outfit.
R. SHANKS & SONS, 666 Yates St.

LOST AND FOUND 32

FOUND—An English setter dog, black and white. Owner phone Belmont 304M.

FOUND—Hunting dog in Highland district, Sunday. Owner can have same by paying for this ad. Phone 5423X.

FOUND—Liver and white pointer puppy, on Moss Street. Owner please phone 6028.

LOST—Pointer puppy, liver and white, liver spot on forehead. Finder please phone 5758.

LOST—Bicycle, No. C-17721, in front of the Columbia Theatre Friday evening. Finder please phone 6736L.

LOST—Dark blue serge belt off dress. Please phone 5773R.

LOST—Blue leather handbag, Sunday night, between 10 and 11, on No. 4 car. Finder please phone 5461X2.

LOST—In early part of July, hand-embroidered early Victorian baby's robe, slightly soiled; valued by owner. Finder please leave at Colonist Advertising Dept. Reward.

LOST—Club bag, between Craigflower and Colwood. Phone Belmont 304M.

LOST—An overseas service medal, in James Bay district. Finder please phone 6596Y.

STRAYED—English setter puppy, hitch ("Queenie"). Finder please return to 1137 Orillia. Phone 7244R.

HOTEL DIRECTORY 33

ALBANY HOTEL — Special rates for Winter months. Rooms well heated.

FAIRFIELD HOTEL—Rooms by the day, week or month. Opposite City Hall. Phone 5292G.

TIMBER BROKERS 60

LARGE and small tracts of timber, accessible to rail and water, for sale. Wise & Co., Ltd., 103 Pemberton Bldg.

RYAN, McINTOSH, HIBBERSON, BLAIR & TIMBER CO., LTD., TIMBER CRUISERS, VALUATORS AND CONSULTING ENGINEERS. Timber for sale in large or small tracts. Crown grant or license, in any part of the Province. 703 BELMONT HOUSE, VICTORIA.

BUSINESS OPPORTUNITIES 34

AN old-established Victoria high-class restaurant and tea room in splendid location, for sale on a going concern. None but those who mean business need reply to this ad. Postoffice Box 374, Victoria, B.C.

CIRCULAR postcards, including postage, 100 for $3.50; following hundreds, $1.30. Newsign Advertising Agency, 34 Winch Bldg.

FIRST-CLASS rooming house, very central, 26 rooms, furnished; doing a good business; hot water heating. Open to offer. Hagshawe & Co.

IMPORTING concern wishes to branch out. Seeks further capital. An attractive proposition to parties with $1,000 up. Investigate. L. Beemish, 911 Dominion Bldg., Vancouver, B.C.

PARTNER wanted, lady or gentleman, in a thriving store business in the city, with active services and good recompense for investment. Amount required, $1,000. F. F. Higgs, 303 Pemberton Bldg.

TEAMING business for sale; 26 acres partly cleared. $2,800. Write for particulars to Box 8627, Colonist.

BOATS AND LAUNCHES 36

BOATS of all descriptions for sale, from $150 up. Empress Boathouse, Ballevilla Street. Phone 7643.

FOR Sale—Cabin cruiser, 36 h.p., 4 cyl.; length 34 ft., beam 8.60; 3 registered tons. Fully equipped and has self-starter. Sleeping accommodation for seven people. Cost $3,250. Price for quick sale, $1,650. Smaller launch, in good shape, taken as part payment. For full particulars and demonstration, apply
DINSMORE BROS' GARAGE
836 View Street

FOR Sale—21-foot launch, 4-cylinder Northway engine; 16 m. par h.; fully equipped. Strathcona Lodge, Shawnigan Lake.

MOTORBOATS and all classes of engine work done; marine ways, etc. Foster, 419 Bay St. Phone 2884.

BUSINESS DIRECTORY 37

AUTO RADIATORS AND FENDERS

AUTO Radiator and Fender Specialists. Workmanship that cannot be excelled.
BURGESS BROS.
1301 Government Street Phone 2287

BRICK AND CEMENT

BRICKWORK, concrete, etc., boiler settings specialty. D. W. Burnett. 5183.

CHIMNEYS, mantels, boiler work, cement work. Horspool, 69½ Devida Ave., Gorge.

BUILDERS AND CARPENTERS

ANYTHING in building or repairs. Phone 1733. Roofing a specialty. T. Thirkell.

BOOKS

JOHN T. DEAVILLE, Prop. B. C. Book Exchange, library, 313 Government St. Phone 1727.

CARPET CLEANING

Island Window and Carpet Cleaning Co. 317 Fort St. W. H. Hughes. Phone 3815. Largest and most modern plant in city. Hamilton Beach or shampoo. Alterations, repairs, relaying, oiling, etc. Estimates free. Vacuums for rent.

DRYGOODS—WHOLESALE

WHOLESALE DRYGOODS—Turner, Beeston & Co., Ltd., wholesale drygoods, importers and manufacturers. Men's furnishings, tents, "Big Horn" Brand Shirts, Overalls. Mail orders attended to.

DYEING

YOUR VERY BEST RUGS—You're afraid to send Oriental rugs to the cleaners! Why, there's nothing to be afraid of when you send them to the City Dye Works, because they will come back to you like new, absolutely unharmed. Telephone 75.

EMBOSSED STATIONERY

PRIVATE STATIONERY embossed in any design or color. The Colonist, Commercial Printing Department. Phone 107.

EXPRESS AND TEAMING

DRAYMAN—Joseph Heaney, office at 1306 Wharf Street. Phone 371.

MOVE your furniture by motor or teams! quick and reliable service. Entrust to J. D. Williams. Phone 870.

ENGRAVING

GENERAL engraver, stencil cutter and key seat engraver. Geo. Crowther, Green Block, 1316 Broad Street, opposite Colonist.

FURNACE REPAIRS

FURNACES repaired, pipes renewed. J. E. Casson. Phone 3368.

FIRE INSURANCE

J. R. SAUNDERS, Automobile and Fire Insurance, 1009 Langley Street. Phone 2179.

FURNITURE MOVING

ABOUT furniture moving, packing, shipping or storage, see Reeves & Lamb Transfer Co. Forwarding and distributing. Cut rates on freight to Eastern points. Office phone 1037. 727 Pandora Avenue.

GLASS

BROKEN windows loaded glass repaired. H. Burns, 1516 Davie. Phone 5377R.

GUNSMITH

RESTOCKING, etc. 20 years' practical experience. Phone 7840L3. A. E. Price, 1411 "S" Street.

LITHOGRAPHING

LITHOGRAPHING — Lithographing, engraving and embossing. Nothing too large and nothing too small. Your stationery is your advance agent. Our work is unequalled west of Toronto. The Colonist Printing & Publishing Co., Ltd.

OXY-ACETYLENE WELDING

CAST Iron, brass, steel and aluminum welding. H. Edwards, 634 Courtney St.

PATENTS

PATENTS, trade marks, designs, copyrights. Featherstonhaugh & Co., the old-established firm of patent attorneys. Offices, 930 Rogers Building, Vancouver, B.C.

T. L. BOYDEN, M.I.E.E., registered patent attorney. 913 View Street. Phone 916.

PAINTING AND PAPERHANGING

"LET BROOK DO IT"—Painting, paperhanging, kalsomining, glass and repairs. Phone 6143.

PLASTERING AND CEMENT WORK

J. ALLEN, Plasterer—Estimates given on plain and ornamental plastering, cement work, repairing, etc. Phone 5206. 2260 Beach Drive.

PLUMBING, ETC.

J. T. BRADEN. Phone 441
Plumbing and Heating. 1434 Blanshard St.

R. SMITH, Oak Bay Plumber, 767 Transit Road. Phone 5352.

PRINTING

PERSONAL GREETING CARDS and FOLDERS. A large and exclusive variety to select from. Place your order early at The Colonist, Commercial Dept. Phone 107.

WHY send your printing orders East, when you can get them done better, quicker, and at the same price at The Colonist Printing Department?

PUBLIC STENOGRAPHER

MISS PIKE, 811 Jones Bldg. Work strictly confidential. Phones 4806 and 7812R.

MISS E. O'ROURKE, public stenographer. Reports of meetings. 866 Belmont Building. Phone 6887L.

TYPEWRITERS

TYPEWRITERS, new and second-hand. Repairs, rentals, ribbons for all machines. United Typewriter Co., Ltd. 766 Fort Street, Victoria. Phone 4782.

TAILORING

LADIES' and Gents' Tailoring. W. A. CRINKLING, 627 Fort. Phone 4808.

WINDOW CLEANING

ISLAND WINDOW & CARPET CLEANING CO., 917 Fort Street. Phone 3616
"The Pioneer Firm"
Hardwood floors waxed and polished by electric machine. W. H. Hughes, Proprietor.

VETERANS Window Cleaners. We do good work. Phone 2349. R. Crawshaw.

WOOD

BEST fir bark, $9.50 cord. Cordwood, 15 or 18-inch lengths, $8.50 cord. Ridley & Sons. Phones 4302, 5121L.

PROFESSIONAL DIRECTORY

BARRISTERS

DUNLOP & FOOT
Barristers, Solicitors Notaries Etc.
Members of NOVA SCOTIA, MANITOBA, ALBERTA and B.C. BARS
812-13 Sayward Bldg., Victoria, B.C. Phone 916

CHIROPRACTORS

CHAS. A. and ESTELLA KELLEY, 414 Sayward Bldg. Phones 4149 and 2474.

H. M. LIVSEY, chiropractor specialist. Consultation and spinal analysis free. 812-3 Pemberton Bldg. Phone 4951.

PROFESSIONAL DIRECTORY 38 (Continued)

DENTISTS

DR. LEWIS HALL—Jewell Block, corner Yates and Douglas Streets.

HYDRO-ELECTRO THERAPY

MASSAGE, Medicated Elimination Baths. Violet Ray, etc. Kapiay-Dean, 62-63 Furney Block. Phone 4326.

PHYSICIANS AND SURGEONS

DR. J. DUNLAP, woman's diseases specialist. European hospital experience. 317 Welker Bldg., Second and University, Seattle, Wash.

SWEDISH MASSAGE

SWEDISH massage, mechanical therapeutics, radiant heat, electricity. Hours 10-4 and 7:30-8:30 p.m. Phone 2404, 0810L. G. Bjornsfalt, R.M., 216-17 Pemberton Blk.

HOUSES FOR SALE 39

A GENUINE BARGAIN—1-mile circle, residential—$1,500—Family home of 7 rooms, comprising sitting-room with fireplace, dining-room, 4 good bedrooms, kitchen with 5 pantries, and a large 3-piece bathroom. This home is in excellent condition and has good electrical fixtures. Very handy to town and close to car, schools and churches. Owner will sell on easy terms, or will make a considerable reduction for cash. Taxes light.
G. C. HOWELL
103 Pemberton Bldg. Phone 7805

A QUAINT old English home in Oak Bay, close to the golf links, with wonderful sea view, overlooking Mount Baker. Living-room and sunroom with open fireplace; dining-room with fireplace; two bedrooms, one with fireplace; kitchen, bathroom and pantry. Garage and extra large lot. The first time on the market. This can be purchased for $4,500, on terms, which includes an electric range.
THE GRIFFITH CO., LTD.
Hibben-Bone Bldg. Phone 1488

A BUNGALOW BARGAIN—6 rooms and large entrance hall, fully modern, and in first-class shape. Bright and sunny living and dining-rooms, open fire to each, built-in features, good light fixtures; big, bright kitchen, 2 big bedrooms; full basement; lot 55x200, fine garden, chicken house and garage. A bargain at $3,750. Terms arranged.

A COUNTRY HOME, on paved road, 5 miles from town; 7 rooms, fully modern, and as good as new. Living-room is 20x16, built-in effects, hot water heat and every convenience. An acre of ground, beautifully laid out and in high state of cultivation. City water and light. A lovely home at a very reasonable price, $7,300.
J. B. LIVSEY
(Successor to Grant & Lineham, Ltd.)
204 Sayward Block Phone 664

FOR Sale—Modern 5-roomed house in Oak Bay, close to High School, $3,300. Box 8315, Colonist.

HOUSES built on instalment plan. Modern homes for sale on easy terms. D. R. BALE, Contractor.
Fort and Stadacona Phone 1140

FOR SALE—One two-story wooden building, 25 ft. by 30 ft., with store and poolroom (with one table), together with six rooms, parlor and bathroom, upstairs. Including furniture, etc. Also eleven cabins, two warehouses, one garage, one truck, and a number of fruit trees; all on six lots, right on corner of main road of Chemainus, adjoining Chemainus sawmill. Have been in business there for past twenty-five years, but now retiring. Price very reasonable. Would welcome inspection. Apply to G. NAKASHIMA, P.O. Box 149, Chemainus, B.C.

FAIRFIELD Bungalow Bargain—5 rooms, 3 bedrooms, living-room and dining-room with fireplace, bathroom, etc. On first-class street; 15 minutes to P.O. In good condition; gas in street. Only $3,000; easy terms. Hagshawe & Co.

GENTLEMAN'S Residence Sacrificed—Near Rockland Avenue—8-roomed large house, with attic; hot water heat; 3 large reception-rooms, with doors between; conservatory; 2 lots, garage; very high position. Gas and coal range. In splendid condition. Only $6,000, on terms. Hagshawe & Co.

OAK BAY—5 ROOMS, $2,400
OFFERS WANTED
JUST off Oak Bay Avenue, close to Granite Street. Lot 140 ft. deep. Entrance hall, bright living-room, facing south and west; family dining-room, kitchen well arranged; 3 large-size bedrooms. High, full basement, excellent furnace. Lot in lawn and flowers. Absent owner says sell. Bring us your offers. Victoria Realty Co., 316-17 Central Bldg. Phone 2026.

PRIOR STREET, close in—Two 5-roomed houses, modern conveniences, in good condition. To clear an estate at the snap figure of $1,000 for the two.
DAVID LEEMING
Phone 749 204 Pemberton Bldg.

6 ROOMS—½ ACRE—$1450

LARGE sitting-room, dining, sewing alcove, kitchen, 3 bedrooms, pantry, bathroom, conservatory, sleeping porch, city water, electric light, phone, large garage; about ½ acre finest soil, fine view; excellent condition; close to electric line and bus service, 2½-mile circle. Owner leaving. Only $1450. Name your terms.
VICTORIA REALTY CO.
316-317 Central Bldg. Phone 3053

FOR SALE OR TRADE
FAIRFIELD DISTRICT

MODERN 7-roomed house, with built-in features, cemented basement, tube, furnace, garage. Will trade for acreage close in to the Saanich District, as part payment. For full particulars apply at office.
H. G. DALBY & CO.
634 View (opposite Spencer's)

ONLY $200 cash—To responsible party, will sell good modern home, five rooms, splendid garden lot, central, choice location, only $1,800; a bargain for $800 cash, balance very easy. House can be occupied at once; rents for $20 a month. Address T. W., Bank of Montreal, Nanaimo, B.C.

OAK BAY—Situated on one of the best streets, this fine eight-room residence can be purchased far below its actual value. There is a large reception hall with hardwood floors, den with fireplace and hardwood floor; living-room with fireplace and hardwood floor; dining-room panelled and beamed, and hardwood floor; kitchen painted in white, and upstairs there are four square bedrooms, each with a large clothes closet. The woodwork in each bedroom is painted and these walls recently papered. The basement is all cemented and has furnace and laundry tubs. The lot is extra large, with nice lawn and garage. Price reduced to $4,850, with $1,250 cash. A. A. Maberey, 409 Sayward Bldg., 1307 Douglas Street.

VERY comfortable 4-room cottage, all in good repair; large lot; situate close to Dallas Road. Price only $1,000. L. U. Conyers & Co., 703 Fort Street.

CHARMING SUMMER SHACK, COWICHAN BAY

WELL-BUILT, painted inside and out, double-story shack; upper floor, 12x14, fitted with two bunks with lockers, cupboards, washstands built in, veranda 14x10, lower floor 26x14, double floor; room for boat underneath. Very good beach, superb view. Very gatable. Nearly new. At cost price, $1,500. A very good buy.
C. WALLICH
Real Estate and Insurance Agent
Cowichan Station E. & N. Ry.

HEISTERMAN, FORMAN & CO.
Phone 55 608 View St.

BUNGALOW BARGAINS

$2,200—MODERN 6-roomed bungalow, just off Hillside, all in good condition, newly painted outside; double living and dining-room, open fireplace, built-in features, separate pantry, good bathroom, 3 bedrooms, full cement basement piped for furnace; nice lot in lawn, flower beds and ornamental trees, several fruit trees. Easy terms arranged.

$2,200—MODERN five-roomed bungalow; open fireplace in living-room, nice dining-room, kitchen, separate pantry, 3 bedrooms, 3-piece bathroom, good basement; wash tubs, cement walks around house; garage. One of our best buys. Easy terms arranged.

JUST OFF QUADRA STREET

$2750—MODERN bungalow and two lots, situated on high ground; all in first-class condition, containing entrance hall leading to all rooms, living-room with fireplace; dining-room with fireplace and built-in buffet; large kitchen, separate pantry, and stationery wash tubs. Two good bedrooms, one with fireplace. Three-piece bathroom with first-class plumbing. Full cement basement, new pipeless furnace. Two lots go with property, all fenced; good well on rock. Circumstances compel owner to sacrifice.

A REAL INVESTMENT

$4000—TWO acres of choice land facing Esquimalt Road, and fully furnished 5-room cottage. Land alone worth very much more than price asked, and from a speculative point should be a most attractive buy. Full particulars from F. F. Higgs, 303 Pemberton Bldg.

To Out-of-Town Subscribers

Out-of-town subscribers who wish to answer advertisements in which only the telephone number of the advertisement is given, may mail their replies to The Colonist, and The Colonist will communicate such replies to the advertiser.

HOUSES FOR SALE 39 (Continued)

Owner Living Abroad
Instructs Us to Sell at Heavy Loss
PRICE $2,350; Very Easy Terms

JUST off Fort Street, near St. Margaret's School — Modern residence of eight rooms, in excellent condition; hot water heat; the second floor are four bedrooms, separate bathroom and toilet, linen closet, etc.; basement. Moderate taxes. Large lot. Immediate possession can be given.

For further particulars and appointment to view:
P. R. BROWN & SONS
Agents for the Royal Insurance Co. of Liverpool
1112 Broad Street Phone 1076

PEMBERTON & SON
Pemberton Bldg. Phone 328

OVERLOOKING PORTAGE INLET
And On Paved Road
A MODERN RESIDENCE
And One Acre of Grounds

CONCRETE paths; lawns and bearing fruit trees. House contains 7 well-arranged rooms, pleasant sitting-room with open fireplace and good electric fittings; dining-room with all modern permanent fixtures, comfortable den and well-arranged large light kitchen and pantry; 3 large bedrooms with ample cupboard space, and sleeping porch. HOT WATER HEATING plant in first-class order. Concrete basement. Garage.

This property is in A1 condition and will bear the closest inspection.

City light and water. Low taxes.

A BARGAIN—PRICE $5,850

PEMBERTON & SON
Real Estate, Financial and Insurance Agents
620 Fort Street Victoria, B.C.

BEAUTIFUL COUNTRY HOME

THREE miles out, on paved road, with magnificent view. House contains three bedrooms and bathroom upstairs, with sleeping porch. Downstairs, large kitchen, dining-room, large living-room, open fireplace, entrance hall; cement basement, hot water heating. Acre of land, with lawn and garden. Garage and other outbuildings. Sacrifice price, $3,500. The acres of land adjoining can be had if necessary.
J. GREENWOOD
1336 Government Street

$100 CASH payment, balance $26 per month, including interest, buys an absolutely modern and comfortable 4-room house, on good quiet street, within half mile of City Hall. Hall, entrance, reception-room with open fire; dining-room with built-in buffet; bright kitchen, pantry with glazed-in cupboards and bins. Three fine bedrooms; separate bath. Full-size basement. This is a modern house, not an old-timer, in good shape, and the total price is $1,800 only.

POSITIVELY the most charmingly located five-room bungalow in Oak Bay; living-rooms with wide windows, commanding unrivalled views of sea and mountains; most conveniently laid out, hot water heating. A GIFT AT $2,350, ON TERMS.
HARRY AMPHLETT
213 Union Bank Bldg. Phone 5366

Yesterday $1,500; Today $750; Tots; Price

5 ROOMED bungalow; reception and dining-rooms, 2 bedrooms, kitchen, bath, pantry; lot 50x110; taxes $30, improvements paid up. Cement road, nice green boulevard. Clear title. 3 blocks from car. Bring your cheque book with you.
PATTERSON REALTY
855 Yates Phone 973

BRETT & KER, LTD.
823 Fort St. Phone 123
Real Estate, Financial and Insurance Agents

FAIRFIELD DISTRICT

$3150—BUNGALOW of 6 rooms, including entrance hall, reception-room with inglenook fireplace; dining-room beamed, panelled and with buffet; cabinet kitchen and rear hall, giving access to two bedrooms and 3-piece bathroom. This attractive little home is situated on a good-sized lot with lawn and back garden. There is a full basement, with furnace and wash trays. Also a garage.

$3000—4-ROOMED cottage, also in the heart of Fairfield district. The interior of this home has been recently daintily redecorated, and includes entrance hall, opening to living-room which has a south and westerly exposure and is extremely bright. The dining-room has fireplace with a very fine oak overmantel. The two bedrooms are spacious, each having closets. There is a nice, airy kitchen with pantry. 3-piece bathroom and back porch. Concrete basement, furnace and wash trays. This home is conveniently situated on car, and within walking distance of business, and has an unobstructed view. Gas is laid on. Terms can be arranged.

A SMALL HOME BARGAIN

4 ROOMED modern cottage, less than two miles from the centre of the city. Half acre of ground, with garden and chicken house. 5 minutes from car line.

Price only $1,300, on easy terms. $300 cash, balance quarterly.

A. S. BARTON WISE & CO., LTD
111 Pemberton Bldg. Phone 3301

$1700 FOR 3 ACRES of excellent land, inside the mile circle; barn, stable, and house that handy man could fix up; large orchard; finest view in the city. Terms arranged.
THE CITY BROKERAGE
(A. T. Abbey, Mgr.)
620 View Street Phone 316

REAL GOOD HOMES

$2150 cash or $2750 terms—Choice bungalow, almost new, modern; nice lot, chicken run, on Vancouver Street.

$3200—Choice home, 6 rooms, near Central Park, cement basement and furnace. Terms.

$3700—Bungalow, 7 rooms, Southgate St., modern; large lot; good furnace. Terms.

$5000, Oak Bay—Bungalow, hardwood floors; fine quiet spot; garage, etc. Terms.

$1500—New Bungalow, Garden City, 4 rooms, shower bath, etc. Terms cash.

$2600—Modern bungalow, 4 rooms, ½ acre good land, off Shelbourne. Terms.

$4200—Home of 16 rooms, close in; furnace, garage, etc. $1000 handles. Title clear.

$2650—Dandy home, bungalow, 5 rooms; pipeless furnace, garage, 2 lots; close in. Terms.

$3500—Furnished cottage, good condition, James Bay, choice district, near park and sea.

$3050—Bungalow, 6 rooms, James Bay, fully modern. A real buy.

$3700, Cloverdale—Bungalow, 4 rooms, 2 lots in nice garden.

$4150—Choice home, near Central Park, 7 rooms; furnace, garage, etc. Terms. $1000 down, and balance in quarterly payments, spread over 14 years, 6%.
Commercial Financial Corporation, Ltd.
734 Fort St.

FAIRFIELD DISTRICT

8 ROOMED, very conveniently laid out home, situate in the choicest part of the Fairfield district, close to car and within easy walking distance of city. Downstairs consists of hall, drawing-room with open fireplace opening into dining-room, den, large, well-lighted kitchen, together with pass pantry. There is also a back staircase leading to upstairs, on which floor there are four nice bedrooms with exceptionally large clothes closets, a sun room, and a beautiful white-tiled bathroom. Full size cement basement, hot air furnace and large garage. Nicely kept garden with cement walks. Price $6,650.

For further particulars apply
R. V. WINCH & CO., LIMITED
840 Fort Street

$1300—4 ROOMS, modern, cosy and clean. Some bargain. 814 Sayward Bldg.

HOUSES FOR SALE 39 (Continued)

$3250—FIVE-ROOM modern bungalow, beautifully situated, in best part of Oak Bay; exquisite view; hot water heating. Phone 7126RT.

11-ROOM HOUSE, FAIRFIELD—$3,500

10 MINUTES' walk to postoffice. Conservative mortgage company has just loaned $3,500 on property. Easily $5,000 to $6,000 value. Length of drawing and dining rooms total 50 feet, 3 attractive bedrooms, gas laid up and downstairs, good plumbing, high basement; good furnace. Fairfield's rooming business already established in this section. Easy terms. Victoria Realty Co., 316-317 Central Bldg. Phone 3024.

WANTED TO BUY—HOUSES 40

A MODERN bungalow wanted. Must be a bargain. Please send full particulars and price to Box 8902, Colonist.

A COTTAGE WITH GOOD LOT, not too far out; low taxes. Can pay up to $1,500 cash. Must be a real bargain. Send full particulars to
DANIELS, c/o Box 8566, Colonist.

SUMMER RESORTS 41

BUENA VISTA HOTEL, Cowichan Bay, B.V.I. Rain brings Coho salmon. Best fishing now. Phone Duncan 67R1.

FOR Rent—Unfurnished cottage, Cordova Bay; immediate possession. Dunford's Limited. Phone 4542.

HARBOR HOUSE, Ganges, B.C., Gulf Islands. Ideal resort. Excellent grouse, pheasant and deer shooting, salmon and trout fishing. Tennis, motoring, etc. Terms moderate. Long distance phone. C.P.R. steamer service. Apply Proprietor.

"ROEDEAN," Metchosin—Health resort, open Winter and Summer; close to sea; every convenience. Moderate terms. Write or phone 31L.

STRATHCONA LODGE, Shawnigan Lake, B.C.—40 rooms, hot and cold water in all rooms, public and private baths; 2 hard tennis courts; boats, canoes, motor launches for hire; croquet; putting green. American plan, from $14 per day, from $81 per week. Phone 17R3, Cobble Hill. M. A. Wylde, Mgr.

ACREAGE FOR SALE 42

FOR Sale and to Rent—30 and 17 acres of land, near Cowichan Bay. One furnished house on the Bay, $10 per month, including firewood. Shooting over several hundred acres, $25 for season. 2 fat calves, $125. Apply to Miss F. Bartlett, Cowichan Station, B.C.; R.M.D. No. 1.

BEAUTIFUL COWICHAN BAY—Five acres waterfront for $575. This property commands magnificent views, is all good land, ready for building operations; never failing spring of excellent water. An ideal homesite or chicken and fruit ranch. Stores, P.O. and doctor nearby. Also the finest hunting, fishing, boating and bathing. Adjoining land sold for $500 per acre.
HARRY AMPHLETT
213 Union Bank Building Phone 5366

JUST READ THIS!
NEW 1-ROOM BUNGALOW
AND TWO ACRES

JUST off main paved highway, about 3 miles from centre of city. And light taxes.

There's a garage, poultry house and outhouses. Property is beautifully situated, facing south, and has lovely view. The whole can be bought on terms for $3,250.

B.C. LAND & INVESTMENT AGENCY, LIMITED
632 Government St. Phone 136

KEATING—16 acres, good bottom land; 5 acres cleared; balance in timber. Only $2,500, terms.

BEAVER LAKE—10 acres, good fruit land, lightly timbered. Only $1,000, terms.

We have several good propositions for exchange. It will pay you to investigate them.
E. E. HEATH
636 Yates Street Phone 874

NOTICE TO MOTORISTS

THE WEST SAANICH PAVEMENT is now completed. You will find a good road to the Anchorage Tea Gardens, Brentwood Bay. The most restful place on Saanich Peninsula.

To see it is to enjoy it. The scenery and environments will appeal to you.

CHEAP ACREAGE AT SLUGGETTS

TEN ACRES of choice land, all cleared and cultivated; high and dry, no swamp or rock.

PRICE $2,000

J. GREENWOOD
1336 Government Street

PEMBERTON & SON
Pemberton Bldg. Phone 328

41½ ACRES, with about 25 cleared; 50 fruit trees, also a splendid assortment of small fruits. The grounds near the house are nicely laid out, an exceptionally good assortment of rare shrubs and flowers, and within walking distance of business, and has an unobstructed view. Gas is laid on. Terms can be arranged.

1 ACRES OF LAND

All cleared and under cultivation. Good commercial orchard, with full bearing trees. Well built and attractive little bungalow of three bright rooms, including bath, H. and C. water, etc. There is also a large veranda, part of which could very easily be converted into an extra bedroom at small cost. Chicken houses, barns and other outhouses.

We can sell this little home on almost any terms suitable to purchaser; small cash payment and the balance arranged. We would also consider renting, with option to buy. This is an unusual opportunity; come in and talk it over.

PRICE $3,500, on Your Own Terms.
SWINERTON & MUSGRAVE
640 Fort Street Exclusive Agents

PROPERTY FOR SALE 44 (Continued)

FOR Sale—Rockland Avenue—Vacant lot, directly opposite Government House; tennis court, uninterrupted view; 60x132. Offers invited. Beaumont Boggs & Co., Ltd., Agents, 636 Broughton Street.

OAK BAY LOTS—LOVELY HOME SITES
SURE INVESTMENTS

HAMPSHIRE ROAD—Two lots 50x120 each, within half block of car. Price $400 for the pair. South Hampshire—Three 55-ft. lots, close to Monterey School. Price $400, takes the bunch. Also three lots on Tinto Street, each 50 ft., and close to Monterey Ave. school. Price $375 for all. Terms cash.

You will never get such an opportunity again to buy at these prices.
CROSS & CO.
Belmont House Opposite Postoffice

PROPERTY WANTED 45

WANTED
6 ROOM MODERN HOUSE
in
Gorge or Burnside Districts
Will pay $3500, all cash.

WE have customers looking for neat four and five-room bungalows. Bring us your listings

DUNFORD'S, LIMITED
F. R. Carlow, Manager
324 Pemberton Bldg. Phone 4542

FARMS FOR RENT 49

WANTED—Reliable tenants to look after 10-acre farm near Metchosin; 5-roomed bungalow, partly furnished, barn, etc. Cheap rent to right party. Apply Swinerton & Musgrave, 640 Fort Street.

ACREAGE FOR RENT 50

8 ACRES, Metchosin district, with a very nice fully furnished 6-room house. Particulars from F. F. Higgs, 303 Pemberton.

MONEY TO LOAN 53

AGREEMENTS for sale and mortgages purchased. Money to loan on improved property. Dunlop & Foot, Barristers, 812 Sayward Bldg.

MONEY to loan on improved property. Heisterman, Forman & Co., 608 View Street. Phone 55.

IN sums ranging from $250 to $20,000, on improved farm and city property. Apply P. R. Brown & Sons, 1112 Broad Street. Phone 1076.

MONEY loaned on personal property; any amount from $10 up. David Nelson, manager, 426 Hibben-Bone Bldg. Phones 3149, 7313.

WANTED TO BORROW 53

WANTED immediately—Loan of $750. Will pay 15%. Security, close-in revenue-producing property. Box 6104, Colonist.

WANTED—Loan $3,500, for 3 years, on revenue-producing business property, value $13,500. Fire insurance collateral $5,000. Interest 2%, quarterly. Address Borrower, Box 8315, Colonist.

WANTED—Money for first mortgages and discounting agreements. Vancouver and district. Careful selection. Welch & Walch, Ltd., 613 Pender St. W., Vancouver, B.C.

PERSONAL 54

P. W. TOW, tailor-maid and fur dresser, now at 1517 Blanshard. Phone 3436.

TEACHERS WANTED 55

WANTED—A male principal for Trail Central Public School of 13 rooms. Salary $2,400 per annum. Duties to commence with the January term. Apply Secretary, School Board, Trail, B.C., before October 24, 1924.

The Returned Professional and Business Men's Association of Victoria, B.C.

Respectfully solicits the patronage of local residents in the lines of business hereunder mentioned:

ARCHITECTS
P. L. JAMES, 931 Sayward Building. Phone 4216.
RALPH BERRILL, A.R.I.B.A., 6 Brown Block. Phone 4842.
AUTOMOBILE REPAIRS
THE MECHANICAL MOTOR WORKS, 1436 Oak Bay Avenue. Phone 5484.
AWNING MAKER
GEO. RIGBY, 430 Fisgard Street. Phone 4431.
AUTO PAINTER
VETERANS' AUTO PAINTING WORKS, 1730 Blanshard Street.
BUILDERS' SUPPLIES
JOHNSON BROS., 2744 Avebury Avenue. Phone 4738.
BONDS
G. C. MORRIS, 712 Fort St. Phone 2146.
CARPENTER AND BUILDER
EVANS & GREEN, 1470 Dallas Road. Phone 4363X.
CLOTHIERS
FYFE BROTHERS, 817 Government Street. Phone 1840.
A. H. C. JONES, with D. F. Sprinkling, corner View and Broad. Phone 4190.
CONCRETE SPECIALISTS AND CONCRETE PRODUCTS
BENSON & CO., 403 Gorge Road. Phone 4847 and 7142.
DENTIST
H. CLARKE, 413 Central Building. Phone 1515.
DOMESTIC REPAIRS OF ALL KINDS
A. G. HORSFIELD, cor. St. Patrick St. and Oak Bay Ave.
ELECTRICIANS
FOX & MAINWARING, Pemberton Building. Phone 8611.
FINANCIAL AGENTS
H. E. HUNNINGS, 314 Central Building. Phone 4484.
LAND SURVEYOR
F. H. ALLWOOD, B.C.L.S., 1218 St. Ann St. Phone 7141L1.
MUSIC—ORCHESTRA AND BAND
A. RUMBEY, Fifth Regiment Band, 837 Niagara Street.
PAINTING AND DECORATING
T. H. RENDELL, 1826 Bay Street. Phone 43787.
PLUMBERS
VETERANS' PLUMBING COMPANY, Fort and Langley. Phone 4811.
R. J. COSTELLO, Lake Hill P.O. Phone 5970X.
REAL ESTATE AND INSURANCE
W. E. BROWN, 713 B.C. Permanent Loan Building. Phone 2216L.
J. H. GILLESPIE, 731 Fort Street. Phone 8646.
T. E. MONK & CO., 407 B.C. Permanent Loan Bldg. Phone 1879.
TRANSFER AND TRUCKING
GENERAL SERVICE TRANSPORT, LTD., 1167 Langley. Phone 10.
JOHNSON BROS., 2744 Avebury Avenue. Phone 4738.
TOBACCONIST
J. DIRON, Horseshoe Cigar Stand, 1232 Government Street. Phone 7180.

Furniture Snaps

Seven-Piece Dining Set for	$229.00
Fumed Oak Dining Set for	49.00
Golden Oak Dining Set for	59.00
Oak Buffet, Ex. Table, 6 Diners	79.00
Tapestry Couch, new condition	13.50
Splendid Walnut Library Table	35.00
Oak China Cabinets, $35, $29, $24	19.50
Large Plate

Finance and Commerce

STOCK CLOSINGS IRREGULARLY HIGHER

Strength Followed by Reaction on Profit-Taking—List Finally Displayed Losses and Gains

NEW YORK, Oct. 1.—Stock prices opened irregular, developed impressive strength around midday and then eased on profit-taking, leaving closing quotations irregularly higher. The day's sales exceeded 900,000 shares.

Publication of record-breaking car loading statistics and Chairman Gary's optimistic survey of steel trade conditions had a bullish effect on sentiment. A further extension of gasoline price cuts had a temporarily depressing effect on the oil shares, but exceptionally good buying came into this group during the afternoon with the result that the Pan-American issues closed about two points higher and other independents recovered net gains ranging from small fractions to 1½ points.

Some Features

Buoyancy of American Can was one of the day's features. United States Steel common closed ⅝ higher at 108⅛ after having touched 109⅝. Baldwin showed a net gain of nearly 1 point at 122⅞.

Several outstanding strong spots again developed among the specialties, net gains of 2 to 3 points were recorded by American Car and Foundry, General Baking, Goodyear Tire and National Lead.

Railroad shares were uniformly strong with the best buying in the roads which have been mentioned in merger reports.

Call Money Steady

Call money held steady at 2½ per cent. Time money displayed a somewhat easier tone, but the volume of business was relatively small. Commercial paper rates were unchanged.

Foreign exchanges continued to respond favorably to reports of progress in the negotiation of the German loan.

Sterling ruled about 1¼ higher and French francs were steady around 5.30 cents.

Selling pressure was lifted from the bond market today as time funds turned easier, and prices scored moderate recovery. Renewed buying of semi-speculative railroad issues, influenced by the record-breaking car loadings reported for the third week in September and favorable dividend and merger developments, was the principal feature of trading.

Conflicting price movements marked trading in the foreign list, Oriental development 6's receding 1¼ points.

Liberty bonds were irregular, with the treasury 4¼'s yielding to profit-taking.

(Supplied by R. P. Clark & Co., Ltd.)

All Fractions in Eighths	High	Low	Bid
Allis Chalmers	60-3	60-3	60-3
Allied Chemical	73-4	72-5	73-4
Amer. Beet Sugar	40-4	40-4	40-4
Amer. Beach Mag.	24-5	24-3	24-5
Amer. Can	134	125-4	125-6
Amer. Car & Fdy.	168-5	168-5	168-5
Amer. Intl. Corpn.	26	26	26
Amer. Linseed	21	21	21
Amer. Locomotive	81-3	80-4	80-4
Amer. Ship & Comm.	10-7	10-7	10-7
Amer. Smelters	74	74	74
Amer. Steel Fdy.	36-5	36-5	36-5
Amer. Sugar	46	46	46
Amer. Sum. Tob.	7-1	7-1	7-1
Amer. Tel. & Tel.	137-3	137-3	137-3
Amer. Tobacco	141-4	141-4	141-4
Amer. Woolens	57-7	56-5	57-5
Anaconda	36-4	36	36
Assoc. Dry Goods	28-5	28-2	28-2
Atlantic Gulf	15-4	15-4	15-4
Atchison	108	107-2	107-3
Baldwin Loco	123-4	123-4	123
Baltimore & Ohio	43-5	43-2	43-3
Bethlehem Steel	41	41-5	44
California Packing	93	92	93
California Pete	53-4	51-6	52-4
Canadian Pacific	148-4	147-7	148-4
Cast Iron Pipe	116-5	114-4	115-4
Cerro de Pasco	46-2	46	46-2
Central Leather	14	14	14
Chandler	36-2	35-3	36-2
Chesapeake & Ohio	55-3	55-3	55-3
Chic., Mil. & St. P.	12-6	12-5	12-5
Chic., M. & St. P. pfd.	21-1	20-5	21-1
Chic., & Northwest	65	61-3	62
Chic., R.I. & Pac.	34-6	34	34-6
Chile Copper	35-5	32-2	32-4
Chino Copper	19-4	19-4	19-4
Coca Cola	77-3	76-6	76-6
Cnls. Fuel and Iron	43-1	42-4	42-4
Colo. Southern	43	42-5	43
Columbia Gas	43-5	42-5	43-4
Cons. Gas	73-5	72-5	72-7
Cont. Can	55-5	55-5	55-5
Corn Products	36-7	36	36-7
Cuaden Oil	24-3	23-1	23-1
Cuba Cane Sugar	15-4	15-4	15-4
Cuba Cane Sugar pfd.	65-4	62-5	65-6
Crucible Steel	56-3	56	56-3
Davison Chemical	49	46	45
Del., Lack. & West.	138	136	138
Dupont Powder	123	115-4	123
Elec. Stor. Bat.	56	55	56
Endicott Johnson	64	64	64
Erie	27-5	27-3	27-3
Erie 1st pfd.	36	38	38
Famous Players	84	82-4	83-4
General Asphalt	42-4	41	42-4
General Electric	263	258-3	260-5
General Motors new	61	60-6	60-6
Goodrich Rubber	31-5	30-4	31-5
Granby	17-2	17-2	17-5
Great Northern Ore	26-2	25-4	25-5
Great Northern pfd.	63-4	63-3	63-4
Gulf States Steel	73-4	73	73-4
Houston Oil	73-5	73	73-5
Illinois Central	111-4	111-4	111-4
Inspiration	28	24-6	24-6
Intl. Harv.	65-6	65-5	65-5
Intl. Mer. Mar. pfd.	40-3	38-5	40-3
Intl. Nickel	16	17-5	18
Intl. Paper	49-5	48	49
Invincible Oil	13	13	13
Julius Kayser	19-4	19-4	19-4
Kan. City South.	21-5	21-3	21-3
Kennecott Copper	46-6	46	46
Kelly Springfield	18-7	16-5	18-7
Keystone Tire	1-7	1-7	1-7
Kresge	432	432	432
Lehigh Valley	64-5	62-4	63-2
Louis & Nash	95	95	96
Mack Truck	101-3	100	101-3
Maxwell "A"	62-3	61-4	61-4
Maxwell "B"	18-1	18-7	18-7
Mexican Seaboard	25-5	22-4	23-5
Miami	21-6	21-6	21-6
Middlestates Oil	1-5	1-3	1-3
M. St. P. & S.S.M.	35-4	35-4	35-4
Miss. Pacific	32	31-5	31-7
Miss. Pac. pfd.	58-6	56	56-3
Montgomery Ward	56-3	55-6	55-6
Moon Motor	23-6	23-6	23-6
National Enamel	26-5	26-6	26-6
National Lead	157	156-3	157
Nevada Cons.	14	14	14
Norfolk & West.	125-2	125	125-1
North American	35-5	35-1	35-4
Northern Pacific	65-1	65-1	65-1
N.Y. Central	107-6	107-3	107-4
N.Y., N.H. & Hart.	35-3	35	35
N.Y., Ont. & West.	23-5	23-5	23-5
Parkard Motor	13-6	13-6	13-5
Pacific Oil	47-5	47-1	47-5
Pan American	54	51-5	53-3
Pan American "B"	53-3	51	53
Pennsylvania R.R.	45-3	45	45-1
People's Gas	106	106	109
Pere Marquette	61	61	61
Phillips Pete	32	31-5	32
Pierce Arrow	14	10	10
Producers & Ref.	26-3	25-3	25
Pullman Co.	151-4	130	150
Punta Allegre	53-5	52-5	53-3
Pure Oil	23-4	22-7	23-4
Rail. Steel Spring	100-4	100-5	100-4
Ray Cons.	11-7	11-7	11-7
Reading	63-3	61-3	63-5
Replogle Steel	11-5	11-4	11-5
Rep. Iron & Steel	46	45-7	46
Royal Dutch	41-4	41	41-4
Savage Arms	65-3	65	64-5
Sears Roebuck	105-5	105	105-5
Shell Union	17-1	16-7	17-1
Sinclair Cons.	15	15-6	15
Sloss Sheffield	72-3	72-3	72-3
Southern Pacific	95-6	94-5	94-6
Southern Railway	69-3	69-2	69-2
Standard Oil, Cal.	57-4	56-6	57-4
Standard Oil, N.J.	35-5	35-4	35-5
Standard Oil, Ind.	56	56	56
Stewart Warner	60-4	59-7	59-7
Stromberg Carb.	68	68-7	68-7
Studebaker	42	41-5	42
Tennessee Copper	7-5	7-5	7-5
Texas Co.	46-1	35-7	40-1
Texas Gulf Sulphur	50-4	50-1	50-2
Texas Pacific R.R.	58-4	57-6	58-2
Texas Pac. C. & O.	5-2	5-7	5-3
Timken Roller	37-1	37	37-1
Tobacco Prod.	65-4	65-3	65-4
Trans. Oil	4-1	4	4-1
Union Pacific	139-4	139-3	139-3
United Fruit	205	205	205
U.S. Ind. Alco.	71	70-3	70-7
U.S. Rubber	36	54-5	55-6
U.S. Steel	108-5	108-5	108-7
U.S. Smelting	34-4	34-1	34-1
Utah Copper	75-5	75-5	75-3
Vanadium	34-4	34-3	34-3
Wabash	45-5	44-5	44-5
Western Union	112-1	112-1	112-1
Westinghouse Elec.	62-5	62-1	62-5
White Motor	65	64-1	64-6
Willys-Overland	4-3	4-3	4-3
Willys-Overland pfd.	55-5	54-5	55-5
Wilson Packing	6	6	6
Woolworth	112-5	113	113

FOREIGN EXCHANGE

NEW YORK, Oct. 1.—Foreign exchanges firm. Quotations in cents.

Great Britain—Demand 448 7-16; cables 448 11-16; 60-day bills on banks 443 11-16.

France—Demand 5.20½; cables 5.21.

Italy—Demand 4.37½; cables 4.38.

Belgium—Demand 4.84½; cables 4.85.

Germany—Demand, per trillion, .25½.

Holland—Demand 38.63.

Norway—Demand 14.11.

Sweden—Demand 26.88.

Denmark—Demand 17.37.

Switzerland—Demand 19.06.

Spain—Demand 13.36.

Greece—Demand 1.72.

Poland—Demand .15½.

Czecho-Slovakia—Demand 2.95½.

Tokio—Demand 49 1-16.

Jugo-Slavia—Demand 1.37½.

Brazil—Demand 10.66.

Austria—Demand .0014½.

Argentina—Demand 26.00.

Roumania—Demand .53.

Montreal—100.

FOREIGN BONDS

(Supplied by R. P. Clark & Co., Ltd.)

Argentine 6's 1657	91
Argentine 7's 1527	102½
Aust. Gov't 7's 1543	55
Belgium 7½'s 1945	110¼
Belgium 8's 1941	107¾
Belgium 6's 1925	100¾
Belgium 5½'s rcts. 1925	97¼
Bergen 8's 1945	110¼
Bolivia 8's 1947	92¾
Bordeaux 5's 1934	57¾
Brazil 5's 1941	57
Buenos Aires 6½'s 1955	66¼
Con. Ry. Brazil 7's 1953	83
Chile 8's 1941	104¾
Chile 7's 1942	97¼
Chinese Ry. 5's 1951	42
Christiania 8's 1945	110
Columbia 6½'s 1957	69¼
Copenhagen 5½'s 1944	64½
Cuba 4½'s 1953	84¼
Czecho-Slovakia 8's cfs. 1952	100
Denmark 8's 1946	111¼
Denmark 6's 1942	100¼
Don. Rep. 5½'s 1945	97½
Dutch E. I. 6's 1947	96¼
Dutch E. I. 6's 1963	95¾
Dutch E. I. 5½'s rcts. 1955	89¾
French 7½'s 1941	77¼
French 8's 1945	107
Haiti 6's 1952	92½
Jap. 5½'s 1954	83¼
Lyons 8's 1934	86½
Marseilles 8's 1934	88½
Mexico 5's assented 1945	38
Mexico 4's assented 1904-54	30¾
Mexico 4's assented am. 1904-54	33
Mexico 4's assented 1910	32¾
Mexico 4's assented am. 1904-54	33
Mexico 4's assented 1910	32¾
Mexico 6's large 1945	40
Mexico 5's assented 1945	39¾
Mexico 5's assented am. 1945	38½
Netherlands 6's 1972	97
Netherlands 6's 1954	100¼
Norway 8's 1944 wi.	98¼
Norway 6's 1919	98¼
Paris L. & N. R. R. 5's 1953	81¼
Prague 7½'s 1955	91
Queensland 5's 1947	103¾
Rio Grande do. 8's 1946	85½
Serb. C. & S. 8's 1962	86¼
Seine 7's 1942	91
Swiss 5½'s 1946	98¼
United Kingdom 5½'s 1937	105¼

NEW YORK CURB

(Supplied by R. P. Clark & Co., Ltd.)
CURB LIST

Industrials	Bid.	Asked.
Acme Coal	1⅛	1¼
Centrifugal	32	32¾
Checker Cab	13	13¾
Durant Del.	16¾	17
Mesabi	3½	3¾
Stutz	5	6
Radio	5½	5¾
Reo	16	16¼
Tob. Prod. Ex.	5¾	6
Un. Profit Shar.	5¼	5¾
Un. Retail Candy	5¼	5¾
Cities Svc., com.	112	113
Cities Svc., pfd.	75¾	76¾
Cities Svc., Bkrs.	14¾	14¾
Oils		
Carib.	2¾	3
Federal	35	39
Glenrock	15	25
Int. Pete.	15¼	19¾
Marl Mexico	3	3¼
Mexico Oil	13	14
Mutual Oil	10¾	11
Noble Oil	6	7
Pennock	17	17½
Ryan Cons.	3¼	4
Sapulpa	1	1¾
Salt Cr. Prod.	35¾	36¾
Salt Cr. Cons.	7¾	8
Wilcox	4¾	5
Jib	5¼	8¼
Boston Wyn.	62	66
Mtl. Prod.	55	55
Mines		
Arizona Globe	4	5
Butte & West	12	20
Cal. Jerome	11	15
Cons. Copper	2¾	3
Cresson	3¾	3¾
Delnree	35	50
Eureka	7	8
Hecla	9¼	9½
Hollinger	14¾	11¾
Howe Sound	5¼	3¾
Int. Lead	5	11
J. C. Dev.	47	1
Kerr Lake	1¾	3
Mason Valley	1¾	1¼
Ny. Porcupine	10	15
Nipissing	6	6¼
Ohio Cop.	1 1-16	1¼
Ray Hero.	15	30
Success	10	20
Teck Hughes	1 3-16	1 7-16
Un. Eastern	50	60
Un. Verde	36	36¾
Wayne Cons.	10	56

METAL MARKETS

NEW YORK, Oct. 1.—Copper steady, electrolytic, spot and nearby, 12⅞c to 13c; futures, 13c.

Tin steady, spot and futures, $48.

Iron, steady and unchanged.

Lead, steady; spot, $8.

Zinc, steady; East St. Louis spot and nearby, $6.15 to $6.17.

Antimony, spot, $11.12.

At London

Standard copper, spot, £62 2s 6d; futures, £63.

Electrolytic, spot, £65 15s; futures, £66 5s.

Tin, spot, £238 17s 6d; futures, £241 2s 6d.

Lead, spot, £32 2s 6d.

Zinc, spot, £32 13s; futures, £32 15s.

BANK OF ENGLAND
LONDON CIGARETTES
10 for 20¢ 20 for 35¢
BY APPOINTMENT TO H.R.H. THE PRINCE OF WALES
Sterling Quality

IRREGULAR MARKET STILL HOLDS AT 'PEG

Good Buying Forced Prices Up After Weak Opening and Close of Session Was High

WINNIPEG, Oct. 1. — Another nervous erratic market was experienced on the Exchange today, with trade not quite as large as yesterday. The market, however, was active, with an excellent class of buying in evidence, which forced prices up after a weaker opening, the close being 1⅜ cents higher for October, 1 cent for December, ⅝ cent for November and ⅛ cent for May.

Wheat—	Open.	High.	Low.	Close.
Oct.	145	151⅜	144	151
Nov.	147⅛	149¾b	147	149½a
Dec.	142⅞	145¼b	142	144⅝b
May	147	149⅛	146¼	148¼b
Oats—				
Oct.	61⅛	61⅛	61	61⅛
Nov.	60⅝	64	60⅝	63½b
Dec.	58⅛	65¼	58⅛	61⅝b
May	59⅞	61⅛	60⅞	61⅝
Barley—				
Oct.	54	95½	93	54
Nov.	93⅝	95⅝	93½a	95⅞
Dec.	91	94½	91	93⅝
May	91⅛	94⅛	91⅛	95⅛b
Flax—				
Oct.	255	232½	235a	235⅛
Nov.				232b
Dec.	211	215⅝	211	216⅝b
May	217½	225	217½	224½
Rye—				
Oct.	119⅞	122⅝b	118⅝	122⅝b
Dec.	118⅝	121½b	118⅝	120⅝b
May	123⅝	125b	122⅛	125

Cash Prices

Wheat—1 nor., 154⅛; 2 nor., 151; 3 nor., 146; No. 4, 135; No. 5, 125; No. 6, 117; feed, 111; track, 153.

Oats—2 cw., 64⅛; 3 cw., 61⅝; extra 1 feed, 61⅛; 1 feed, 59⅝; 2 feed, 58; rejected, 53; track, 64⅛.

Barley—3 cw., 94⅛; 4 cw., 91; rejected, 89⅛; feed, 88; track, 94.

Flax—1 nwc., 240; 2 cw., 228⅛; 3 cw., 192⅛; rejected, 192⅛; track, 232⅛.

Rye—2 cw., 122⅝.

VICTORIA EXCHANGE

	Bid	Asked
Mining		
Boundary Red Mountain	.10	
Bowena Copper		.10
Cons. M. & S.	41.00	45.00
Cork Province	.05	
Douglas Channel		.05
Dunwell Mines	4.25	4.70
Eldorado		.45
Glacier Creek		.25
Granby	16.00	
Hazelton Gold Cobalt		.03
Hemlock Creek Placer		.65
Howe Sound	3.75	5.50
Independence		.15
Indian Mines		.13½
International Coal		.15
McClillivray Coal	.65	.75
Premier Mines	3.00	3.50
Rufus	.14	.15
Sheep Creek Consolidated		.06½
Silver Crest Mines	.05½	.05½
Silveramith		.26
Standard Silver Lead		.20
Sunloch Mines	.21	
Surf Inlet Gold	.09	.10
Terminus		.25
L. & L. Glacier		.15
Oils		
Boundary Bay Oil	..	.00 1-16
Empire Oil	..	.00⅛
Spartan Oil	..	.00¼
Sweetgrass	..	.00⅝
Trojan Oil	..	.05
Utility Oil	..	.00⅛
B.C. Montana	..	.00⅝
Miscellaneous		
Allen Theatre pfd.	19.00	..
B.C. Farm Loan	97.00	..
Canada National Fire	..	40.00
C. P. R.	147.00	152.00
Great West Perm. Loan	..	24.00
Gregory Tire & Rubber	..	5.00
Amal. Appliance	..	.45
B.C. Marine	..	100.00

Wholesale Row

(Revised October 1)

Eggs

Fresh Extras, case lots, doz.	.55
Fresh Firsts, case lots, doz.	.52
Pullets, case lots, doz.	.41
Storage Extras, case lots, doz.	.44
Storage Firsts, case lots, doz.	.42
Butter	
Prints, special bricks, cartons	.45
Prints, No. 1	.41
Prints, No. 2	.38
Dairy solids	.39
Dairy prints	.39
Cheese	
B.C. large, lb	.31
B.C. triplets, lb	.31½
Alberta solids, lb	.30
Alberta twins, lb.	.26¾
Alberta triplets, lb.	.26¾
Alberta stilton, lb.	.27
Ontario solids, lb.	.32
Ontario twins, lb.	.33¼
Ontario triplets, lb	.34
Ontario stilton, lb.	.35
Lard	
Tierces, per lb.	.17¼
Compound, tierces, lb.	.17
Vegetables	
Peppers, per lb	.10 .15
Beets, new, per sack	2.50
Cabbage, per lb.	.04 to .05
Carrots, new, per sack	2.75
Cauliflower, doz.	2.50 to 3.00
Cucumbers, per doz.	.35 .75
Head Lettuce, local, crate	1.50
Onions, green, doz.	.35
Onions, sack	6.00 7.50
Onions, Spanish, per crate	7.25
Onions, Spanish, per sack	4.00
Potatoes, new, sack	1.60 1.80
Potatoes, dry belt, per sack	1.85 2.00
Sweet Potatoes, lugs, per lb.	.10 .12
Turnips, sack	5.75
Tomatoes, hothouse, No. 1	2.50 3.00
Tomatoes, hothouse, No. 2	2.00 2.50
Fruits	
Apples—McIntosh Red, Okan.	3.50
Wealthy, local	1.25 2.00
Local, other varieties	M.P.
Crabapples, per boxes	1.25 1.50
Bananas, lb.	.09 .10
Grapefruit, Cal., crate	5.75 to 7.25
Lemons, case	5.50
Oranges, Valencias, according to size, per case	5.00 7.75
Peaches—Elberta, lable	2.25
Pears, Bartlett, Imported	3.00
Prunes, Italian, box	1.50
Watermelons, per lb.	.05
Cantaloupes—Flats	5.00
Standards	3.50 4.50
Honeydew Melons, per crate	3.50
Casaba Melons, per lb	.07
Persian Melons, lb	.07
Grapes, seedless, crate	3.25 5.00
Malagas, crate	3.50 3.75
Tokay	2.25
Concorda, per basket	.70 .75
Blueberries, per lb.	.11 .12

SUGAR

B. C. Refinery—	
White, per hundred	5.55
Yellow, per hundred	5.05

FEED

	100 lbs.	Per Ton
Barley	$3.50	$45.00
Gr. Barley	3.60	46.00
Corn	5.00	65.00
Cracked Corn	5.10	66.00
Feed Cornmeal	3.10	40.00
Oats	3.40	44.00
Oats, Ground	3.40	46.00
Scratch Food	3.60	50.00
Poultry Mash	3.40	46.00
Marvel Egg Mash	3.60	50.00

FLOUR

Retail	49-lb. Sack.
Snowflake	$2.25
Purity	2.35
Maple Leaf	2.35
Royal Standard	2.35
Royal Household	2.35
B. & K. Flour	2.35
Five Roses	2.35
B. & K. Pastry	2.35
Whole Wheat	2.30

MEAT

Pork	.14
Beef, No. 1 Steers	.11½
Lamb	.18
Lard	.17½ to .20
Veal	.15
Bacon	.37
Mutton	.20
Ham	.37

STERLING EXCHANGE

NEW YORK, Oct. 1.—Sterling exchange firm at $4.43 11-16 for 60-day bills, and $4.46 7-16 for demand. Bar silver, 70⅛. Canadian dollars, 99 31-32.

At Victoria

Buying, $4.44⅝; selling, $4.47¼.

MONTREAL STOCKS

(Supplied by R. P. Clark & Co., Ltd.)
(All Fractions in Eighths)

	High	Low	Bid
Abitibi	57-4	57-4	57-4
Asbestos	26	26	26
Bell Telephone	136	135	136
Brompton Paper	51-4	51-4	51-4
Brazilian Trac.	48-5	48-5	48-5
Can. Cement com.	85	85	85
Can. Car Fdy. com.	47	47	47
Can. S.S. com.	14-1	14-1	14-1
Can. S.S. pfd.	48-5	48-5	48-5
Can. Cottons	102-4	102-4	102-4
Can. Converters	79-4	79-4	76-4
Cons. M. & S.	44-1	44-1	44-1
Detroit United	57-4	57-4	57-4
Dominion Bridge	73	73	73
Dominion Canners	58-4	58-4	58-4
Dominion Textile	63	63	63
Lake of Woods Milling	187	187	187
Laurentide Co.	83-4	83-4	83-4
National Breweries	58-5	58-5	58-3
Mackay Co.	115	115	115
Atlantic Sugar	13-4	13-4	13-4
Ontario Steel	42-4	42-4	42-4
Howard Smith	55	55	55
Ogilvie Milling Co.	210	210	210
Penman's, Ltd.	145	145	145
Shawinigan	134-5	124-2	134-2
Spanish River Pulp	107-4	107-4	107-4
Spanish R. Pulp pfd.	117-4	117-4	117-4
Steel of Canada	78-5	78-5	78-2
Wayagamac Pulp	38	38	38
Montreal Power	..	..	176
Dominion Glass	..	..	118-7

UNLISTED STOCKS

(Supplied by R. P. Clark & Co., Ltd.)

	Offered
Alberta Pac. Grain pfd.	55
Cockshutt Plow pfd.	53
Cosgrave Breweries	7½
English Elec. pfd.	51
Famous Players pfd.	85½
Famous Players com.	9½
Lowe's Buffalo pfd.	62
Loew's Ottawa pfd.	51
Loew's Windsor pfd.	18¾
Mount Royal Hotel pfd.	35

MONEY MARKETS

NEW YORK, Oct. 1.—Call money, firm; high, 2½; low, 2½; ruling rate, 2½; bid, 2½; offered at, 2¾; last loan, 2½; call loans against acceptances, 2½. Time loans firm; mixed collateral, 60-90 days, 2½ to 2¾; 4-6 months, 3 to 3¼ per cent. Prime commercial paper, 3¼.

LONDON, Oct. 1.—Money, 3⅝ per cent. Discount rates: Short bills 3⅛ to 3⅜ per cent; three months' bills, 3⅝ per cent.

MONTREAL PRODUCE

MONTREAL, Oct. 1.—Eggs, firm; butter and cheese easier.

Cheese—Finest Westerns, 17¾c to 17⅞c.

Butter—No. 1, pasteurized, 36½c; No. 1 creamery, 36c; seconds, 35¼c.

Eggs—Storage extras, 43c; storage firsts, 37c; storage seconds, 32c to 33c.

SILVER MARKETS

NEW YORK, Oct. 1.—Bar silver, 70⅛. Mexican dollars, 54.

LONDON, Oct. 1.—Bar silver, 35⅛d per ounce.

RAW SUGAR

NEW YORK, Oct. 1.—Raw sugar, 6.05. Refined, 7.15 to 7.50.

CANADA'S FISH TRADE

OTTAWA, Oct. 1.—On the Atlantic and Pacific coasts during the month of August, 112,662,800 pounds of fish were landed valued at $2,673,255. The catch of salmon on the Pacific coast showed a marked increase during August when 595,066 cases were packed, as compared with 442,677 cases in the same month last year.

BIG THRONG SEES SAANICHTON FAIR

Continued from Page 12

Louise Bonne de Jersey—1, C. E. King; 2, H. D. Coton.

Beurre Clairgeau—1, A. Wilson; 2, Colonel H. Gale.

Dr. Jules Guyot—1, Thomas Gold.

Bussock — 1, Major A. Buck; 2, Colonel H. R. Gale.

Bartlett—2, D. H. Hyer.

Any other variety pear—1, W. D. Coffey; 2, D. H. Heyer.

Collection pears—1, C. E. King; 2, D. H. Heyer.

Packed box pears—1, B. C. Amey; 2, D. H. Heyer.

Plums, Etc.

Coes Golden Drop — 2, Mrs. S. Brethour.

Pond's Seedling—1, D. H. Hyer.

Grand Duke—1, C. L. Styan.

Damsons—1, C. L. Styan.

Italian Prunes—1, W. D. Coffey.

Hyslop Crabapples—1, H. C. Oldfield; 2, C. E. King.

Transcendent Crabapples—1, Thomas Gold; 2, C. E. King.

Best any other crabapple—1, H. D. Coton; 2, Mrs. S. Brethour.

Peaches—1, D. H. Heyer.

Quinces, any variety — 1, R. E. Nimmo.

Grapes, outdoor production — 1, Mrs. L. Hafer; 2, Thomas F. Gold.

Walnuts—1, R. E. Nimmo.

Honey

Honey in jars—1, Mrs. M. Dean; 2, Miss E. Gwynne.

Honey in comb—1, Mrs. M. Dean.

Jams, Bottled Fruit

Collection of jams, four varieties—1, Mrs. W. Barker; 2, Mrs. E. W. Darcus.

Rhubarb—1, Mrs. H. H. Reid; 2, Mrs. W. D. Michell.

Apricots—1, Mrs. L. Hafer; 2, Mrs. W. Barker.

Raspberries — 1, Mrs. Darcus; 2, Mrs. W. Barker.

Loganberries—1, Mrs. McKenzie; 2, Mrs. E. Darcus.

Wild blackberries—1, Mrs. W. Barker.

Strawberries—1, Mrs. W. Barker; 2, Mrs. Reed.

Gooseberries—1, Mrs. Raven.

Pears—1, Mrs. C. Fox; 2, Mrs. L. McQueen.

Plums—1, Miss Freda Durrance; 2, Mrs. W. Barker.

Prunes—1, Mrs. L. McQueen; 2, Mrs. W. Barker.

Cherries—1, Mrs. A. McKenzie; 2, Mrs. Amey.

Peaches—1, Mrs. E. Darcus; 2, Mrs. W. Barker.

Marmalade, orange—1, Mrs. E. Darcus; 2, Mrs. D. Gunn.

Mustard Pickles—1, Mrs. M. Dean; 2, Mrs. L. Hafer.

Pickled White Onions—1, Mrs. L. McQueen; 2, Mrs. T. Gold.

Chutney—1, Mrs. R. Pope; 2, Mrs. L. McQueen.

Tomato Catsup—1, Mrs. E. Darcus; 2, Mrs. Durrance.

Canned Chicken—1, Mrs. A. McKenzie; 2, Mrs. W. Barker.

Canned Salmon—1, Mrs. Reed; 2, Mrs. W. Barker.

Bottle of String Beans — 1, Mrs. Michell; 2, Mrs. Durrance.

Bottled Peas—1, Mrs. Edwards; 2, Mrs. L. Hafer.

Bottled Whole Tomatoes—1, Mrs. A. McKenzie; 2, Mrs. Raven.

Bottled Corn off cob—1, Mrs. Durrance; 2, Mrs. R. Dorman.

Special, best collection of a dozen quart jars of fruit, vegetables, meats and fish; conditions, exhibitor must be a member of Women's Institute or Agricultural Society, food to be canned by steam pressure—1, Mrs. W. DeRousie; 2, Mrs. W. Barker.

Special, best collection of small fruits, six varieties, not to be done by steam pressure—1, Mrs. L. Hafer; 2, Mrs. E. Darcus.

Special, best collection of fruit jellies—1, Mrs. E. Darcus.

Household Arts

Fowl, dressed for market—1, H. Pinhorn; 2, Elderton Bros.

Eggs, hen, single yolked, white—1, R. H. Barker; 2, Mrs. Styan.

Eggs, hen, single yolked, tinted—1, Mrs. T. Gold; 2, Mrs. M. Dean.

Bread, white—1, Mrs. MacAuley; 2, Mrs. A. McKenzie.

Bread, best loaf made from Graham flour—1, Mrs. A. McKenzie; 2, Mrs. L. Hafer.

Bread, whole wheat—1, Mrs. W. Fenn; 2, Mrs. N. Gray.

Nut loaf—1

Marine and Transportation

CHARTER MARKET REPORTED BRISK

FIFTEEN FIXTURES MADE DURING LAST WEEK

Oriental Lumber Market Strengthening, But Intercoastal Sags on Account of B.C. Charters

Renewed activity on the charter market gives promise of a busy Winter in shipping this year. No less than fifteen vessels have been chartered for loading on this coast during the past week, and with the exception of two, all are for loading at North Pacific ports. Three are definitely announced for loading in British Columbia, while the remainder are given as North Pacific ports, which includes Victoria and Vancouver. Two will load oil at San Pedro for New York.

Still greater stiffness in the European grain section, especially for liner business, more firmness in Oriental lumber, and a softening of intercoastal lumber, were the main developments in the Pacific Coast freight and charter market this week.

Oriental lumber rates have firmed up slightly, as a better balance seems to have been reached between space and cargo. Prevailing rates now are $7.50 to $8.50 on lumber, and $11 on logs, a gain of $1 on lumber and $2 on logs, but still unattractive.

The sag in intercoastal lumber appears due to the recent heavy chartering of foreign bottoms for British Columbia loading. General cargo in the eastbound intercoastal trade is still strong, however, tending to hold up the lumber rate.

Recent Fixtures

Asisum (Du.), 5,581 tons, wheat, North Pacific to United Kingdom or Continent, November loading, by Balfour, Guthrie & Co.; terms private. Option barley, San Francisco.

Kalfarli (Nor.), 4,081 tons, lumber, two ports North Pacific to two ports Australia, October loading, by W. L. Comyn & Co.; terms private.

Conistone (Br.), 3,773 tons, wheat, North Pacific to United Kingdom or Continent, prompt loading, by Balfour, Guthrie & Co.; 32s.

Manshu Maru (Jap.), lumber, North Pacific to Australia, October loading, by J. J. Moore & Co.; $12.50.

Benledi (Br.), 2,509 tons, wheat, Columbia River to United Kingdom or Continent, November loading, by Balfour, Guthrie & Co.; terms private.

Kobe (Ital.), 2,928 tons, wheat, British Columbia to United Kingdom or Continent, by Strauss & Co.; 32s 6d.

Paris City (Br.), 3,959 tons, wheat, British Columbia to United Kingdom or Continent, by Wm. Pymmam, Jr.; 32s 6d.

Haligrim (Nor.), 4,417 tons, wheat, Columbia River to United Kingdom or Continent, by Kerr, Gifford & Co.; 32s 6d.

Talabot (Nor.), 5,912 tons, lumber and concentrates, North Pacific to United Kingdom and continent, by C. K. West Co.; terms private.

Atlantic Maru (Jap.), 4,264 tons, wheat, Columbia River to United Kingdom or Continent; September-October loading, by Kerr, Gifford & Co.; terms private.

Clyde Maru (Jap.), 3,404 tons, lumber, Columbia River to Japan, October loading, by Wilcox, Hayes & Co.; terms private.

Marldal (Nor.), 2,415 tons, lumber, British Columbia to Charleston-Boston range, September-October loading; $11.50.

Hoven (tank), 4,306 tons, oil, San Pedro to New York, October loading, by Standard Oil Co. of New Jersey; terms private.

Salina (tank), 4,555 tons, oil, San Pedro to North of Hatteras, by Standard Oil Co. of New Jersey; terms private.

Sailor Drowned

FORT WILLIAM, Ont., Oct. 1.—Oscar Hurburn, a sailor on the steamer Glenclove, was drowned this morning when he fell from the dock into the river.

Making Fast Trip From Orient

ARIZONA MARU

BRISTOL STEAMER FOR B.C. WATERS

SMALL VESSEL'S LONG MAIDEN VOYAGE

Robert H. Merrick Will Be Added to Frank Waterhouse & Company's Coastwise Fleet

The steamer Robert H. Merrick, the first vessel launched by Messrs. Joseph Towers & Company since they acquired the Vauxhall shipyard at Bristol, left August 5 on her maiden voyage, coming here by way of the Canal. She was last reported at Balboa.

The steamer was idle for several months since completion, but was purchased by Messrs. F. Waterhouse & Company, of Seattle. Her maiden voyage is interesting in view of the fact that though only a small vessel of 425 tons gross and 185 tons net, she is bound for Victoria, Vancouver and Seattle.

When she left Bristol she was under the command of Captain G. W. Finnis, of Dover, representing Messrs. Holloway & Cook, of London, contractors for the transport of the ship. She carried a crew of fourteen, comprised of Bristolians and Londoners, and loaded a cargo of coal at Bristol and Port Talbot for consumption on the voyage via the Panama Canal. Captain Finnis estimates that the voyage of something like 8,600 miles will occupy fifty days.

The Merrick is 185 tons net and has a cargo capacity of 500 tons. She is of steel construction and is 158 feet long.

Criminal Negligence

HAWKESBURY, Ont., Oct. 1.—Criminal negligence on the part of Albert Prouix, of Hawkesbury, and Lawrence Desjardins, 18, of Montreal, drivers of the automobiles in the smash which caused the death on September 24 of Albert Harvey, 47, of Hawkesbury, was charged in the verdict of a coroner's jury here last night.

As recently as 80 years ago bets were made that no animal could trot or pace a mile in three minutes.

ARIZONA MARU IS DUE ON WEDNESDAY

EXPECTED TO REDUCE OWN SPEED RECORD THIS TRIP

Left Yokohama September 25 With List of 28 Passengers and 100 Tons of Cargo for Victoria

The Osaka Shosen Kaisha's crack liner Arizona Maru is due here next Wednesday, it was announced at Rithet Consolidated yesterday.

The Arizona Maru is the fastest liner in the company's transpacific fleet, holding a record of 14.5 knots an hour on her last trip from the Far East.

She left the Orient at 3 o'clock in the afternoon of September 25, and it is expected that another fast trip will be made in which she may even beat her own record, providing weather conditions are favorable. The Arizona Maru is now an oil burner, and it is because of this that she is expected to make an even faster trip than before.

There is a small parcel of cargo for discharge here and a light consignment for Vancouver. One hundred tons will be put off at Victoria and one hundred tons at Vancouver. She has a large silk cargo on board.

For Seattle there are seven first class passengers, while for Victoria there are four first class and seventeen steerage. A mail consignment of some 800 bags is also on board.

ANNOUNCES NEW ANTWERP SERVICE

WILL GIVE BI-WEEKLY SERVICE TO EUROPEAN POINTS

Ships Will Leave for United Kingdom and Antwerp Alternately—Mexican Service to Start Soon

Definite arrangements are now being made for the inauguration of the Pacific Coast-Antwerp service of the Canadian Government Merchant Marine, it was stated by Mr. B. C. Keeley on his return from Montreal, where he went to attend a conference of C.G.M.M. officials.

Two services from here to European points are being planned. "We will have a boat every two weeks out to United Kingdom ports," he said, "if the plans at present under way can be carried out."

The system as outlined will consist of a service with a boat leaving here one week for Glasgow, Liverpool and Avonmouth, and the next week for London and Antwerp.

Even if the British Government takes over the refining of colonial concentrates in April, as suggested at present, Mr. Keeley is certain that the business of Antwerp would be sufficient to warrant a service in conjunction with London, and making Los Angeles a port of call both ways.

Mexican Service

"Within the next six weeks we will have our first boat out on the Mexican service from this port," added Mr. Keeley.

At first the new Mexican service may have difficulty in securing southbound cargoes, but Mr. Keeley stated that it is his intention to take deckloads of lumber from here to San Pedro, and load there for Mexico, if necessary, until the southbound trade can be developed. Northbound he has little worry, as Mexico is offering heavily for export to the Canadian markets.

Later Mr. Keeley expects to put combination passenger and freight boats on this service, much the same as the Mexican Free Ports Commission operated last Summer.

It was reported at the local office yesterday that the Canadian Importer left Melbourne for Adelaide on September 27 on the Canadian-Australasian service, while the Canadian Spinner left Vancouver the same day for Yokohama on her first trip in the Intercoastal-Orient service.

Ocean and Coastwise Movements

Vessel Movements

PORTLAND, Oct. 1.—Arrived: Georgina Rolph, San Francisco; Ashworth, Seattle; Esther Johnson, San Pedro. Sailed: Richmond, San Francisco; Los Alamos, San Francisco; Admiral Schley, San Diego and ways.

TACOMA, Oct. 1.—Arrived: Pacific Shipper, Africa Maru, Vancouver; Panaman, New York; Lancaster, New Orleans. Sailed: Saginaw, Alaska, Seattle; Susherico, Aberdeen; Steel Scientist, New York; Everett, San Francisco; Manukia, Honolulu.

SAN FRANCISCO, Oct. 1.—Arrived: Las Vegas, Dunedin; Lewis Luckenbach, San Pedro; Annette Rolph, Astoria; Wapama, Aberdeen; San Antonio, Santa Cruz; Cricket, Gray's Harbor. Sailed: Ruth Alexander, San Pedro; Edgar F. Luckenbach, Mobile; Bakersfield, Buenos Aires; Acme, Bandon; Makena, Eureka.

SEATTLE, Oct. 1.—Arrived: Captain A. F. Lucas, San Francisco; West Nivaria, Portland; Steel Scientist, Anacortes; Alaska, Tacoma; Africa Maru, Vancouver, B.C. Sailed: Mukilteo, San Pedro; Steel Scientist, San Francisco; R. J. Hanna, Richmond; Panaman, motorship Balboa, Lillian Luckenbach, motorship Pacific Shipper, Robinhood, Portland; Mogul, Britannia; Africa Maru, Tacoma; Lancaster, Bellingham.

VALDEZ, Oct. 1.—Sailed: Yukon, southbound.

EVERETT, Oct. 1.—Arrived: Caddopeak, Seattle. Sailed: Silverado, San Francisco.

Arrived

YOKOHAMA, Sept. 27. — North America, San Pedro; Tenyo Maru, San Francisco; Sept. 29: Salatiga, Seattle.

PORT NATAL, Sept. 28.—Driebergen, Tacoma.

NEW YORK, Oct. 1.—Venezuela, San Francisco; New Britain, San Francisco.

Sailed

ANTWERP, Sept. 28.—Claus Horn, Los Angeles; Tjibesar, San Francisco.

YOKOHAMA, Sept. 27.—Toyooka Maru, Seattle.

CHRISTIANIA, Sept. 26.—Cruze, San Francisco.

C.G.M.M. MOVEMENTS

Canadian Freighter, Sept. 13, left Glasgow for Victoria.

Canadian Highlander, Sept. 22, left Cornerbrook for Liverpool.

Canadian Importer, Sept. 27, left Melbourne for Adelaide.

Canadian Inventor, Sept. 14, left Victoria for Quebec.

Canadian Traveler, Sept. 20, 2 p.m., arrived Montreal.

Canadian Planter, Sept. 8, left Point Kembla for Victoria.

Canadian Prospector, Sept. 23, arrived Vancouver.

Canadian Scottish, Sept. 29, left Victoria for Nanoose.

Canadian Skirmisher, Sept. 15, left Tacoma for United Kingdom.

Canadian Spinner, Sept. 27, left Vancouver for Yokohama.

Canadian Transporter, Sept. 29, arrived Esquimalt.

Canadian Winner, Sept. 17, 9 p.m., left Sydney, N.S.

Canadian Coaster, Sept. 29, arrived Vancouver.

Canadian Farmer, Sept. 27, left San Francisco for Victoria.

Canadian Observer, Sept. 28, arrived San Pedro.

Canadian Rover, Sept. 28, left Nanaimo for Ocean Falls.

Canadian Trooper, Sept. 24, arrived Vancouver.

Canadian Volunteer, Sept. 29, left Ocean Falls for Astoria.

SHIPPING CALENDAR

To Arrive

Arizona Maru, Orient, October 3.
Toyooka Maru, Orient, October 11.
Empress of Russia, Orient, October 13.
President McKinley, Orient, October 13.
Makura, Australia, October 17.
Arabia Maru, Orient, October 22.
Kaga Maru, Orient, October 25.
Empress of Australia, Orient, October 29.
Toyama Maru, Orient, November 6.
Hawaii Maru, Orient, November 6.
President Jefferson, Orient, November 6.
Empress of Asia, Orient, November 10.
Iyo Maru, Orient, November 13.
Niagara, Australia, November 14.

To Sail

Empress of Canada, Orient, October 9.
Yokohama Maru, Orient, October 10.
Africa Maru, Orient, October 11.
President Madison, Orient October 11.
Makura, Australia, October 22.
President McKinley, Orient, October 23.
Empress of Russia, Orient, October 23.
Arizona Maru, Orient, October 24.

SHIPPING CALENDAR

To Arrive

President Madison, Orient, Oct. 1.
Arizona Maru, Orient, Oct. 7.
Toyooko Maru, Orient, Oct. 11.
Empress of Russia, Orient, Oct. 13.
President McKinley, Orient, Oct. 13.
Makura, Australia, Oct. 17.

To Sail

Empress of Canada, Orient, Oct. 9.
President Madison, Orient, Oct. 11.
Africa Maru, Orient, Oct. 11.
Makura, Australia, Oct. 22.
Empress of Russia, Orient, Oct. 23.
Arizona Maru, Orient, Oct. 24.

COASTWISE SAILINGS

To Vancouver

C.P.R. Vessels—2:15 p.m. and 11:45 p.m. daily.

To Seattle

C.P.R. Vessels—4.30 p.m. daily.
SS. Sol Duc—10:15 a.m., daily, except Sundays (via Port Angeles).

To Port Angeles

SS. Sol Duc—10:15 a.m. daily, except sundays.

To West Coast

SS. Princess Maquinna—11:00 p.m. on 1st, 10th and 20th of each month.

To Gulf Islands

Island Princess—7:15 a.m. on Mondays, Wednesdays, Thursdays and Saturdays.
(Automobiles carried on all but Gulf Islands route.)

TRANSPACIFIC MAILS

OCTOBER, 1924

China and Japan

Empress of Canada—Mails close Oct. 9 at 4 p.m.; due at Yokohama, Oct. 20; at Shanghai, Oct. 24; at Honk Kong, Oct. 27.

President Madison—Mails close Oct. 11 at 4 p.m.; due at Yokohama, Oct. 23; at Shanghai, Oct. 28; at Hong Kong, Nov. 1.

Empress of Russia—Mails close Oct. 23 at 4 p.m.; due at Yokohama, Nov. 3; at Shanghai, Nov. 7; at Hong Kong, Nov. 10.

Arizona Maru—Mails close Nov. 24 at 4 p.m.; due at Yokohama, Nov. 9; at Shanghai, Nov. 19.

President Jackson — Mails close Nov. 4 at 4 p.m.; due at Yokohama, Nov. 16; at Shanghai, Nov. 26; at Hong Kong, Nov. 35.

Australia and New Zealand

Sonoma—Mails close Oct. 4, at 4 p.m.; via San Francisco; due at Sydney Oct. 28.

Maunganui—Mails close Oct. 5 at 4 p.m.; via San Francisco; due at Wellington, Oct. 37; at Sydney, Nov. 1.

Makura—Mails close Oct. 22 at 4 p.m.; direct; due at Auckland, Nov. 10; at Sydney, Nov. 15.

Ventura—Mails close Oct. 25 at 4 p.m.; via San Francisco; due at Sydney, Nov. 18.

Tahiti—Mails close Nov. 3 at 4 p.m.; via San Francisco; due at Wellington, Nov. 24, at Sydney, Nov. 29.

SHIPPING INFORMATION

SUNRISE AND SUNSET

OCTOBER

Time of Sunrise and Sunset (Pacific Standard Time), at Victoria, B.C., for the month of October, 1924.

	Sunrise	Sunset		Sunrise	Sunset
1	6:12	5:54	17	6:26	5:31
2	6:13	5:22	18	2:27	3:16
3	6:13	5:26	19	2:28	5:17
4	6:14	5:48	20	6:40	5:15
5	6:15	5:46	21	6:42	5:15
6	6:15	5:45	22	2:44	5:11
7	6:45	5:40	23	6:45	5:08
8	6:22	3:38	24	6:47	3:07
9	6:24	5:37	25	6:49	5:05
10	6:25	3:35	26	6:50	4:03
11	6:27	5:33	27	6:21	4:03
12	6:28	3:31	28	6:56	4:01
13	6:30	5:28	29	6:24	4:99
14	6:31	5:27	30	6:52	4:26
15	6:32	5:25	31	3:27	4:57
16	6:34	5:23			

The Meteorological Observatory, Gonzales Heights, Victoria, B.C.

TIDES AT VICTORIA

OCTOBER

Day	Time	H't	Time	H't	Time	H't	Time	H't
	H. M.	Ft.	H. M.	Ft.	H. M.	Ft.	H. M.	Ft.
1	5:05	7.3	10:34	5.3	16:06	4.0	22:18	2.3
2	6:22	7.5	11:17	6.0	12:32	3.1	....	....
3	6:11	5.2	7:41	7.2	12:00	3.7	17:02	3.1
4	1:05	6.0	5:30	7.3	12:05	7.1	17:56	3.1
5	2:07	2.1	11:48	7.3	14:24	7.4	17:45	7.9
6	3:04	2.3	12:24	7.2	13:32	7.4	18:13	8.1
7	4:16	2.5	12:24	7.4	17:24	7.1	21:38	7.3
8	5:06	2.6	13:16	7.3	18:57	3.4	22:03	7.1
9	6:03	5.4	13:16	7.4	19:53	5.7	....	....
10	0:12	7.2	6:40	5.9	12:36	7.4	12:59	4.8
11	1:53	7.1	7:34	4.5	15:46	7.6	19:35	4.5
12	3:14	7.1	9:16	4.4	14:11	3.5	21:03	5.4
13	4:53	7.1	5:47	3.6	14:26	3.5	21:46	5.0
14	4:54	7.6	6:37	4.5	12:03	3.1	22:36	2.7
15	4:43	7.6	10:16	6.4	15:34	4.1	23:06	2.4
16	5:50	7.1	14:26	6.4	15:21	3.0	22:54	1.3
17	0:46	7.3	11:42	7.0	15:26	1.8	....	....
18	0:45	2.7	11:54	7.3	12:56	7.5	15:45	7.4
19	1:37	3.6	12:08	7.7	....	....	....	....
20	2:12	3.6	12:54	7.6	....	....	....	....
21	2:54	2.3	13:22	7.5	....	....	....	....
22	3:54	2.2	12:36	7.3	....	....	....	....
23	4:45	3.7	15:16	7.3	15:13	3.0	22:03	6.3
24	5:17	4.6	12:41	7.3	15:21	3.4	....	....
25	6:31	6.4	6:22	4.3	15:05	7.3	12:25	4.5
26	1:26	2.2	7:16	4.6	12:26	5.1	20:07	3.6
27	2:26	7.1	7:34	5.1	17:48	3.3	20:44	5.7
28	3:54	7.4	2:40	5.3	14:12	3.3	21:22	2.6
29	4:21	7.5	9:55	6.0	14:27	3.7	22:46	1.4
30	5:23	7.4	10:07	6.7	13:01	4.3	23:47	1.1
31	6:46	7.7	16:58	7.2	12:54	6.7	23:43	1.3

The time used is Pacific Standard for the 135th Meridian West. It is counted from 0 to 24 hours from midnight to midnight. The figures for height serve to distinguish High Water from Low Water. Where blanks occur in the tables the tide rises or falls continuously during two successive tidal periods without turning.

The height is in feet and tenths of a foot above the average level of lower Low Water.

Esquimalt—To find the depth of water on the sill of the drydock at any time add 15.6 feet to the height of High Water as above given.

There has been some attempt to induce Scotch fishermen to come to British Columbia, to take the place of Orientals.

INJURED BY FALL

SYDNEY, Sept. 30.—Mr. J. Crossley, while painting the roof of one of the buildings of the Sidney Mill on Monday, missed his footing, and fell a distance of twenty feet, sustaining painful injuries.

ELECTRIC "BULBS" MAY LOOK ALIKE BUT—

Only MAZDA LAMPS Can Give You the Best Results

"I WANT SOME BULBS." How often this request is made; yet to purchase electric lamps without specifying the make is like buying the proverbial pig in a poke.

For instance, two lamps may look exactly alike, yet one may have a fine film of moisture on the inside, while the other is perfectly dry. The first lamp will have a much shorter life than the dry lamp.

Two gas-filled lamps may look identical, yet one may contain a rare and costly gas known as argon, while the other will be filled with the cheaper, and much less efficient, nitrogen.

By always specifying Edison Mazda Lamps, you are assured of receiving the latest scientific development in incandescent lighting.

Near you is an Edison Mazda Lamp store, recognizable by the yellow and blue cartons. There you will obtain real information about good lighting.

L14

EDISON MAZDA LAMPS

Edison Lamp Works of Canadian General Electric Co. Limited

HAWKINS & HAYWARD

Are Distributors of

EDISON MAZDA LAMPS

1607 Douglas Street (Opposite City Hall) Phone 643
1103 Douglas Street (Near Fort Street) Phone 2627

The Most Convenient Place to Get Your Lamps

WHERE ALL CARS STOP

SUN ELECTRIC CO.

1306 Douglas Street at Yates

VICTORIA, NANAIMO, ALBERNI AND WAY POINTS

WINTER SCHEDULE

Leave Victoria, Daily.....8:30 A.M.
Leave Victoria, Daily.....3:00 P.M.

STAGES HEATED THROUGHOUT

C. & C. TAXI SERVICE

906 Government Street Phones 693 or 185

Around the World

CRUISE SUPREME 1925

Thirty thousand miles of fresh, vivid, entertaining sights, scenes and experiences; sailing on the specially chartered

Superb Cunard Cruising Steamer

FRANCONIA

the most perfect ship yet built for such a cruise. Cunard cuisine and service plus the countless advantages which only our unmatched experience and resources can provide.

Cruise Limited to 400 Guests

Sailing January 22; Returning May 31

Itinerary covers: Mediterranean Ports and Egypt; the fascinating Asiatic countries of India, Ceylon, Sumatra, Java, China (South, and North with Peking), and Japan in Cherry Blossom Time; also Manila, Hawaii and Panama.

THOS. COOK & SON

723 Georgia St., West
VANCOUVER

Early Reservations Advisable

going away

to the

California Summer Land

Four fast, comfortable and convenient trains daily over the Shasta Route in each direction

Obey the call of the warm California playgrounds this winter.

Sun-swept beaches—flower-bedecked cities—glowing life, cheer and happiness.

Join in the healthful outdoor recreation—golfing, swimming, motoring.

Go via the scenic Shasta route. Mountains and valleys—wondrous vistas—to the California summer-land.

And the Southern Pacific low fares will make your trip surprisingly inexpensive.

For Full Information Communicate With
B. C. TAYLOR, GENERAL AGENT, 311 UNION STREET, SEATTLE, WASH.

Southern Pacific

Fall Sailings TO EUROPE

Autumn months are the most delightful for ocean voyages — weather conditions are ideal — the St. Lawrence scenery is a blaze of color — Europe is at its best. The service and comfort on our ONE CLASS CABIN ships are unsurpassed — book now — the largest ships from Montreal.

	Oct.	Nov.
Regina (new)	11	8
Canada	18	15
Doric (new)	25	22
Megantic		1

Let our travel experts help plan your trip.
G. H. NICKERSON,
Rogers Bldg., Vancouver
or Local Steamship or Railway Agents

WHITE STAR DOMINION LINE

HOTEL SAVOY

SEATTLE

"Twelve Stories of Solid Comfort"

MAKE IT YOUR SEATTLE HOME!

Central, high-class, reasonable. $50 fireproof outside rooms. Rates: $3 to $4 single; $5 to $6 double. Savoy Cafe service. Fireproof garage in connection. A card brings folder.

W. G. KING, Jr., Manager.

Union SS. Co. of B.C., Ltd.

Regular Sailings from Vancouver to all East Coast and Mainland points, logging camps and canneries as far as Prince Rupert and Anyox.

For detailed information apply
GEO. McGREGOR, Agent
Telephone 1238 No. 1 Belmont House

ROYAL MAIL

"The Comfort Route"

EUROPE

By famous "O" steamers, unsurpassed for comfortable and economical transatlantic travel.

New York, Cherbourg, Southampton
Hamburg, Plymouth Belfast, Greenock

Also Direct Passenger Service. Regular Sailings from Pacific Coast Ports to U.K.

For sailing dates, rates, etc., apply to
THE ROYAL MAIL STEAM PACKET CO.
Pacific Bldg., Vancouver, B.C., or Local Agents

Strathcona Hotel Cafe

Special Club Breakfasts, 30c up; Luncheon, 50c; Dinner, a la carte service. Reasonable prices.

PACIFIC STEAMSHIP CO.

THE ADMIRAL LINE

—SAILINGS—

to CALIFORNIA

SS. DOROTHY ALEXANDER
October 3, 9 A.M.
SS. EMMA ALEXANDER
October 5, 9 A.M.
SS. RUTH ALEXANDER
October 12, 9 A.M.

From Seattle

SS. H. F. ALEXANDER
Tuesdays, 5 P.M.

Special Round Trip Fares
Information and Tickets
901 GOVERNMENT STREET
Phone 48

RETAIL PRICES

(Revised October 1)

Eggs	
B.C. Extras, doz.	.35
B.C. Firsts, doz.	.55
Pullet Extras, doz.	.50
Butter	
Alberta No. 1, lb.	.45
Comox, lb.	.50
Cowichan, lb.	.46
Salt Spring, lb.	.46
Vimpa, lb.	.50
Lard, lb.	.32
Cheese	
B.C. solids, mild, lb.	.25
B.C. solids, medium, lb.	.30
Alberta solids mild, lb.	.26
Alberta solids, medium, lb.	.29
Ontario solids, mild, lb.	.27
Ontario solids, strong, lb.	.25
Vegetables	
Beets, local, bunch	.03
Beans, string, local	5 lbs. for .25
Cauliflower	.35 and .75
Cabbage, local, lb.	.05
Carrots, local, bunch	.05
Celery, local, head	.10
Corn, green local, per doz.	.35
Cucumbers, hothouse	.35, .50 and .75
Egg Plant, lb.	.20
Lettuce, local, head	.03 and .10
Onions, local, bunches	3 for .15
Parsley, bunch	.03
Potatoes, new	5 and 10 lbs for .25
Spinach, lb.	.04
Tomatoes, outdoor, lb.	.12
Tomatoes, local, lb.	10 and .12
Turnips, local, 6 lbs.	.25
Fruits	
Apples, local	2 lbs. .25
Apples, Gravenstein	5 lbs. .25
Apples, McIntosh Red, box	2.25
5 lbs.	.25
Bananas, doz.	.50 and .60
Crabapples, lb.	.02
Cantaloupes, each	.15, .20 and .40
Grapes, Cal. lb.	.25
Grapefruit, Florida, each .20; 3 for	.55
Grapefruit, Cal.	2, 4 and 6 for .25
Lemons, doz.	.35 and .25
Oranges, new Valencias, doz.	.35 to .40
Pineapples, each	.40 and .50
Plums, local, lb., 10; basket	.40
Prunes, Italian, box	1.25
Peppers, green, lb.	.25
Bartlett Pears, per doz.	.45

TODAY'S RADIO

Programme of Principal Western Broadcasting Stations

CFCT (Victoria City Temple)—Duo-Art and Victrola recital, broadcast by Fletcher Bros'. Music and Radiola House from their studio, Thursday, October 2nd, 1924, 7 to 8 p.m.

DAVID SPENCER, LTD.

BEST QUALITIES — Store Hours—9 a.m. to 6 p.m.; Wednesday to 1 p.m. — SUPERIOR VALUES

Our 51st Anniversary Sale

2,000 Yards of Best Unshrinkable Flannels, Regular Value a Yard, $1.25. On Sale for 79c

Drapery Chintz

Drapery Chintz and Silkolene, 36 inches wide; choice designs; suitable for bedroom draperies and comforter covering. Anniversary Sale Price, a yard ..... **29¢**
—2nd Floor

Women's Silk Scarves

Silk Scarves in a large assortment of light and dark colors, in stripes or checks. Regular $2.00 values. Sale Price, each ..... **98¢**
—Main Floor

Anniversary Sale of Women's Fall Coats From $10.90 to $23.75

Smart Utility Coats in plain shade materials, with inverted pleat at centre back, belt and buckle, pocket, and strap on cuff. They are all half lined with plain or fancy linings. Sizes 16 to 42. Sale Price **$10.90**

Neat Fur-Trimmed Coats of Blanket Cloth, with beaverine collars, some made with straight back and narrow belt, others in the wrap-around style with side fastening of large buttons or ties; trimmed with cable stitching and cloth covered buttons; have bell sleeves and fully lined. Sizes 16 to 44. Sale Price **$13.75**

Blanket-Cloth Coats in wrap-around or belted styles. These are fully lined, have beaverine collars of neat design, and altogether superbly finished; shades are cocoa, navy, fawn and brown. Sizes 16 to 44. Big value at **$16.95**

Utility Coats of tweed mixtures, brown and grey. These are very becoming and neat, with inverted pleat at centre back, patch pockets, convertible collars, and finished with buckled belt. Sale Price, **$19.75**

Coats of Blanket Cloth and Velour, with beaverine collar in convertible style, wrap-around or belted, side fastening with button or ties, fully lined, bell sleeves, trimmed with cable stitching or buttons. Sizes 16 to 42. Sale Price **$23.75**
—Mantles, 1st Floor

A Large Selection of Laces

Regular $3.75 and $7.50 Values for $1.98

This offering includes All-Silk Braid Embroidered Nets, in grey, fawn, navy, brown or black. Regular $7.50, for, a yard **$1.98**

All-Silk Embroidered Net Flouncings, in black only. Regular values to $6.75, for, a yard **$1.98**

All-Silk Flouncing Net, heavily embrodered with braid, in grey, sand, navy, brown or black. Regular $7.50, for, a yard **$1.98**

36-Inch Fancy Radium Lace, in grey and black and black and gold. Regular $4.75, for, a yard **$1.98**

36-Inch Heavy All Silk Radium Lace, in grey, brown, navy and black. Reg. $5.75 for, yard, **$1.98**

36-Inch Radium Laces, in white, grey, brown, navy and black. Reg. $3.75 for, a yard **$1.98**

Fine Chantilly Lace, 18 inches wide, in black, brown and grey. Regular $4.75 for, a yard ... **$1.98**

36-Inch Chantilly Lace, in black, brown, navy and grey. Regular $7.50 for, a yard **$1.98**
—Main Floor

Great Quantities of Silks

Unusual Values for Anniversary Sale

36-inch Navy Taffeta of fine even weave, strong texture and excellent dye. Value $2.98. On sale, a yard **$1.98**

36-Inch Black Duchesse, a heavy grade satin with a bright sheen; makes up beautifully in dresses. Value $2.50, for **$1.59**

29-inch Natural Spun Silk, suitable for dresses and lingerie; natural shade only. On sale, a yard ..... **67¢**

40-inch Fancy Crepe, in shades fawn, navy, jade, beaver, crab apple, white, black and brown. Value $3.25, for **$1.69**

36-inch Check Crepe, in self colors that make up into very useful dresses; neat in design. Shades are mauve, white, rose, brown, grey, navy, fallow and crab apple. Regular $2.98. On sale for **$1.69**

33-inch Natural Pongee; a closely woven silk that gives great service in children's dresses or for curtains. On sale, a yard ..... **98¢**

40-inch Figured Marocain; a heavy grade silk, suitable for dresses or skirts; black and grey only. $4.50 value. On sale for **$2.49**

36-inch Figured Crepe Knit; a novelty silk with a rich finish; heavy grade; brown, fawn and Copenhagen. Value $4.75, for **$2.98**

40-inch Figured Crepe de Chine; a large selection; light and dark grounds; suitable for dress tops or scarves. Value to $4.50. On sale, a yard **$1.98**

40-inch Printed Crepe de Chine; a heavy grade silk in neat designs and attractive colorings. Value to $6.50, for **$2.95**

36-inch Crepe Brilliant; a bright pebble satin suitable for dresses and blouses; makes up very smartly. Shades are grey, apricot, jade, brown, sky and red. Value $2.98, for **$1.98**

36-inch Silk Crepe Knit; a suitable fabric for dresses, and always retains its freshness. Shades are black, navy, silver, beaver, saxe, Copenhagen, jade, rose, brown. On sale, a yard **$1.69**

21-inch Velveteen of chiffon finish; it has a fine surface and is suitatble for children's dresses; shades purple and rose. On sale, a yard ..... **79¢**

40-inch Printed Roshenara; one of the latest fancy silks, in heavy crepe weave. Excellent colorings. Value $5.75, for **$3.95**
—Silks, Main Floor

An Outstanding Purchase of English Unshrinkable Flannels 31 Inches Wide On Sale, a Yard, 79c

Two thousand yards of the famous "AZA" brand, manufactured by Messrs. Hollins & Co.—The makers of "Viyella" and "Clydella," and similar goods. "Aza" Flannels have a world-wide reputation, and are ideal for men's women's and children's wear. For pajamas, nightgowns, bloomers, blouses, dresses and gym suits. It is a flannel guaranteed unshrinkable, is similar to "Viyella," but has more weight, an advantage for Fall wear. Shown in shades pink, sky, saxe, navy, red, sapphire, and in plain shades, and a host of neat and broad stripes; 31 inches wide. Sold regularly for $1.25 .....

Our Sale Price, a Yard **79c**
—Staple Dept., Main Floor

Tapestry Table Covers

At Anniversary Sale Prices

Tapestry Table Covers, 63 by 63 inches. A serviceable cloth in attractive designs; two-tone shades of green. Each **$2.25**

Tapestry Table Covers, 2 yards by 2 yards. A good quality cloth in very pleasing designs and colors. Each **$3.95**
—2nd Floor

Men's Shirts

For Anniversary Sale

"Tooke" Brand Shirts in fast color woven zephyrs, patterned in neat, fancy stripes. Some have separate collars to match. They are designed with soft double cuffs and starch neckbands; all sizes in the lot. Values $2.75 to $3.25 on sale for **$1.95**

Men's Fine Shirts in broken lines and sizes; made of woven zephyrs and percale cloths. They have starch neckbands and double soft cuffs, patterned in stripes and checks. Reg. $2.00 for **$1.50**

Men's Wool Mixture English Taffeta Shirts, with soft double cuffs and neckbands, patterned in neat stripes on a white ground; sizes 14½ to 16½. Regular price $4.95, for **$2.95**

Men's Cotton Work Shirts, with collar and pocket; khaki twill, striped galatea and flannelette. All sizes. Regular $1.35 value for **$1.15**
—Men's Furnishings, Main Floor

Women's and Children's Hosiery

Anniversary Sale Values

800 Pairs of Women's Pure Silk Hose, with self-colored clocks and dropstitch effects; sizes 8½ to 10; shades are black, brown, navy, medium grey, sand and white; regular $2.50 for, a pair ..... **98¢**

Women's Out-Size Cashmere Stockings, with extra wide leg and garter hem. A pair... **$1.00**

Women's Silk Plated Hose, with elastic garter top and well reinforced foot. Sizes 8½ to 10. Shades atmosphere, sand, cruiser grey, log cabin, black, brown and pearl. Special, a pair ..... **98¢**

Women's Fashioned Cashmere Hose, in grey, black, sponge, brown, mouse, log cabin and white; $1.50 value for ..... **98¢**

Women's Heather Mixture Cashmere Hose, Mercury brand. Full fashioned and in shades of green, grey and brown. Regular $1.75, on sale for ..... **59¢**

Women's Chiffon Hose, exceptionally sheer. Sizes 8½ to 10. Shades are camel, beige, fawn and Airedale. Regular $1.50 for **98¢**

Women's Ribbed Cashmere Hose, "Substandards" Mercury make. Shades are brown, mouse, log cabin, fawn, sponge and black. A pair ..... **75¢**

Women's Fancy Silk and Wool Hose, with dropstitch at front and back of leg, giving a smart effect. They are full fashioned and seamless, have double soles, full size legs and deep garter welt. A pair **$1.50**

Children's Fine Cashmere Socks, "Jason," all-wool, unshrinkable. Shades are black, tan, saxe, pink and white. A pair ..... **50¢**

Boys' Black Worsted Hose, excellent wearing grade. Sizes 6½ to 10½. A pair ..... **60¢**

Boys' All-Wool Golf Hose, three-quarter and seven-eighths length. A pair ..... **98¢**

Boys' Heather Mixture All-Wool Stockings, 4-and-1 rib, light and dark brown and lovat. Sizes 8 to 10½. A pair ..... **98¢**
—Hosiery, Main Floor

MEN'S UNDERWEAR

Priced for Anniversary Sale

Men's Cream Ribbed Cotton Shirts and Drawers, Atlantic brand; suitable for any season; long sleeves and ankle length; all sizes. At, a garment ..... **85¢**

Combinations with long sleeves and ankle length. At, a suit **$1.65**

Stanfield's (No. 8800) Heavy Natural Wool Combinations, a line we are discontinuing and are clearing. Regular $6.00 suits for **$4.95**

Odd brands and sizes, in men's underwear; Watson's natural wool and Mercury brand; natural wool shirts and drawers. Values $1.75. At, a garment **$1.35**

Watson's (No. 818) Silk and Wool Combinations, heavy weight, cream shade. Another line we are discontinuing. Regular values, a suit, $8.50. While they last—on sale for **$5.95**
—Men's Furnishings, Main Floor

WOMEN'S SWEATERS

Anniversary Sale Bargains for

$1.00, $2.00 and $3.00

Wool Sweaters for women or misses, shown in pull-over, Cardigan and jacquette styles. The shades are black, sheepskin, jade, brown, etc. Sizes 36, 38 and 40. Values to $4.50, for ... **$1.00**

Jacquettes, Tuxedos and Pull-Overs, in neat styles. The jacquettes are finished with fancy colored fronts, long sleeves, and band around bottom; shades are blue, tomato and grey. Sizes 36 to 40. Pull-Overs are all-wool, with collars or "V" necks; all shades. Sizes 38 to 40. Values to $5.95, for **$2.00**

Jersey Cloth Tuxedos in plain styles, with four pin tucks down centre of back; long sleeves and belt; fawn and brown. Sizes 36 and 38. On sale, each **$3.00**

Silk and Wool Tuxedos of fine grade. These are neatly finished with white stripe border around bottom; fawn, white, jade, tomato. Sizes 36 to 40. Values to $8.50. On sale for **$3.00**
—Sweaters, 1st Floor

Children's Coats

For Anniversary Sale

Chinchilla Cloth Coats, lined with red flannel, with velvet collar and belted back, pockets, and trimmed with brass buttons. Sizes for the age of 6, 8 and 10 years. On sale, each **$10.00**

Girls' Heavy Fall Coats of heavy heather mixture tweeds. They are trimmed with a beaverine roll collar, fastening up to the neck; assorted shades. Also Brown Blanket Cloth Coats, with pockets and belt. Sizes for 10 to 12 years **$13.95**

For the ages of 13, 14 and 15 years, **$14.95**

Girls' Heavy All-Wool Chinchilla Reefers, English make, with raglan sleeves, inverted pleat at back, pockets and bone buttons; all interlined with fawn flannel. Sizes for the ages of 8, 10 and 11 years. Regular value, $25.00. On sale for **$15.00**

Girls' Bearcloth Coats, fawn and brown, made with plain or gathered collar and trimmed with small buttons on side. Sizes for the ages of 12, 14 and 15 years. On sale for **$28.75**

Utility Coats made of fawn or brown plaids, fine grade. They have raglan sleeves, pockets and belt. For the ages of 12, 13 and 14 years. Anniversary Sale Price **$19.75**
—Children's, 1st Floor

Art Needlework and Wools

Nightdresses, stamped flat on good quality mull, in shades of peach, tussore and mauve; easy designs to work, mostly lazy daisy stitch and French knots. Sale Price, to work **$1.50**

Tea Aprons, stamped on organdie, in colors of mauve, pink, pale green, blue and peach. Sale Price, to work, **45¢**

Ecru Table Centres, stamped on good quality linen; all new designs. Sale Price, to embroider ..... **35¢**

Monarch Dove and Floss, a durable wool suitable for sweaters and light weight garments; in shades of jade, tangerine, yellow, black, pale blue, purple, emerald, Spring green and old rose. Regular 25c. Sale Price, a 1-oz. ball ..... **12¢**

Monarch Kurly Wool and Silver Twist. This wool makes up into garments of heavier grade, and is becoming for outdoor apparel for children and women. Shown in shades of camel, navy, white, cherry, grey and marigold and white. Regular 35c. Sale Price, a 1-oz. ball ..... **27¢**

Monarch Down, a heavy weight wool in 4-ply, suitable for men's cardigans, sleeveless sweaters, etc. In shades of navy, black, cardinal, brown, heather, beaver, sand, grey, scarlet and mist. Regular 35c. Sale Price, 2-oz. ball ..... **27¢**
—1st Floor

MEN'S SWEATERS

Anniversary Sale Bargains

Oddments in Men's Heavy All-Wool Pull-Over Sweaters, without collar; 24 only to clear. Shades are royal blue with white trimming, brown with paddy trimming, heather green with breast stripes. On sale, each **$3.95**

Sweater Coats for working men, heavy weight rib with shawl collar and two pockets. Heather shade. All sizes. Each **$1.85**

Pull-over style, same weight. On sale, each **$1.45**

Men's Sleeveless Pull-Over knitted Vests, all-wool, Universal brand. Plain colors with contrasting trimming on neck, armholes and bottom. Regular $3.25 for **$2.45**
—Men's Furnishings, Main Floor

Anniversary Sale of Infants' Wear

Infants' Coats of white bearskin and lambswool, in straight and belted styles. Suitable for ages 3 months to 1 year. Sale **$3.75**

Manufacturer's Sample Infants' Coats of blanket cloth and Teddy bear cloth, trimmed with silk braid and fur astrachan. Shown in sand, jade, brown, rose and saxe. Suitable for ages 1 to 2 years. Sale Prices ..... **$3.50, $3.75, $4.50** and **$6.75**

Manufacturer's Sample Coat Sets, comprising coats and hats or coats and overall gaiters. Suitable for either boys or girls. Materials include fine velours, corduroy velvets and blanket cloth trimmed with fur and silk braid. Splendid range of colors. Sale Price, a set ..... **$6.00** to **$12.50**

Infants' Shortening Dresses of fine white lawn with embroidered yokes and hemstitched skirts. Reg. $1.25. Sale Price ..... **79¢**

Shortening Skirts of cream Wincey trimmed with embroidery. Regular $1.75. Sale Price **$1.00**

Rompers of good quality chambray and gingham, smocked yokes. Shown in tan, blue and pink. Sizes for 6 months to 2 years. Regular $1.50. Sale Price **$1.00**

Infants' Shawls of fine wool and silk and wool, with fringe or pattern borders, in a large variety of designs. Sale Price **$1.50**
—Babies' Wear, 1st Floor

Three Groups of Men's OVERCOATS

Priced for Anniversary Sale at

$19.75, $24.75, $29.75

Overcoats of heavy tweeds, in the new season's styles, including belter and half-belter models, long roll lapels, pleated backs, half or fully lined; also conservative models for the man who desires them. Popular shades. All sizes. On sale for **$19.75**

Overcoats of heavy weight cloths, exceedingly well tailored, and shown in the latest styles. The shades include brown, grey, fawn and lovat. You will be surprised at these values. All sizes. On sale for **$24.75**

Stylish Overcoats for men or young men, including pleated backs and half-belters, pleated or patch pockets, and shown in popular colorings. Impressive coats, and big values at **$29.75**
—Men's Clothing, Main Floor

Men's Fur Felt Hats

Anniversary Sale Price $5.00

Fur Felt Hats, made by Joseph E. Ward, of England. They are in latest style, lined or unlined; brims welted or bound. The shades pearl with black band, drab, nickel, biscuit, new grey. Sizes 6⅝ to 7⅛. Values $7.50. On sale for, each **$5.00**
—Hats, Main Floor

100 Linoleum Rugs

At 51st Anniversary Sale Prices

Linoleum Rugs, made with heavy cork base substance on a special pliable back, fine designs, suitable for any room in the house. All first grade goods.

6 x 9 ft. Sale Price, each, **$8.95**
7½ x 9 ft. Sale Price ... **$10.75**
9 x 9 ft. Sale Price, each, **$12.95**
9 x 10½ ft. Sale Price... **$14.95**
9 x 12 ft. Sale Price ... **$16.75**
10½ x 12 ft. Sale Price, **$20.00**
—Linoleums, 2nd Floor